

GatorAid

UF Handbook of Scholarships + Financial Aid

2009-2010

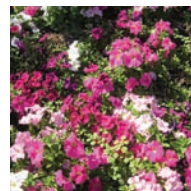
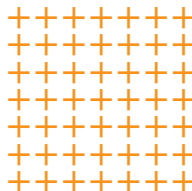
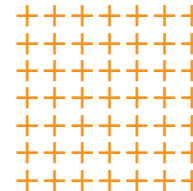
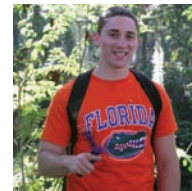
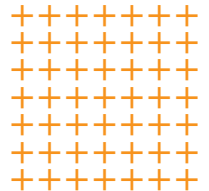
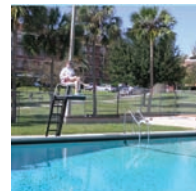
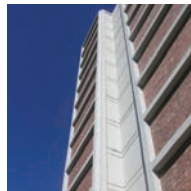
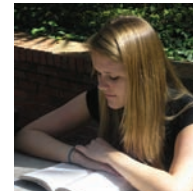
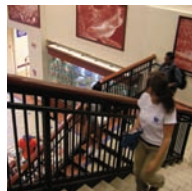
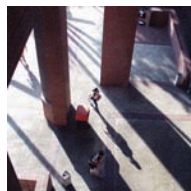
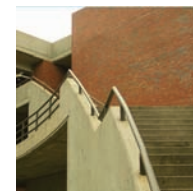
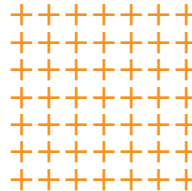
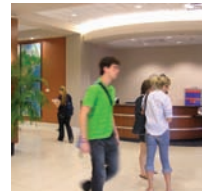
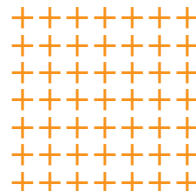
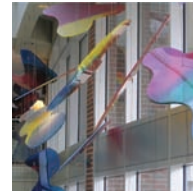
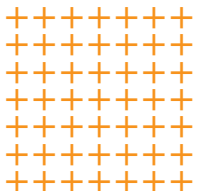
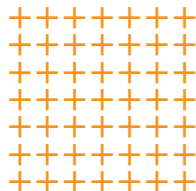
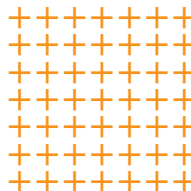
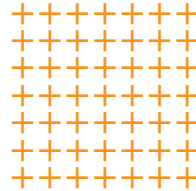

From the Director

Dear Students:

The Office for Student Financial Affairs' major purpose is to help eligible students meet educational costs while attending the University of Florida.

Understanding the financial aid process is critical. You probably have many questions about what you can expect and what is expected of you, and you will find many of your answers here. You can get answers to questions not covered in this handbook from our Web site or from direct interaction with your financial aid adviser in our office. This handbook will (1) provide you with basic information about expenses you can expect while attending the University, (2) summarize the kinds of financial assistance that may be available to you, and (3) explain how to apply for aid, how your eligibility to receive each type of aid is determined, and what your obligations will be when you accept aid.

The financial aid application process is lengthy and complex. Successfully completing this process will require intensive participation on your part. Students who are organized and responsible in their financial affairs, who take time to learn about the financial aid process, and who work with their aid advisers will find the process to be relatively smooth and free of frustration. Please study this handbook and any other materials you may receive, and if you have further questions, contact your adviser. We will be glad to assist you.

Karen L. Fooks, Director
Office for Student Financial Affairs

We have taken care to ensure the accuracy and timeliness of information in this handbook. However, contents are subject to change without notice because of changing federal and state legislation, as well as unintended error. All financial aid awards are contingent upon availability of funds and subject to revision.



The *Gator Aid Handbook* is available upon request in alternative formats for students with documented, print-related disabilities. Information from this handbook is also available on our screen-reader friendly Web site at www.sfa.ufl.edu. For more information, call Student Financial Affairs' telephone line for students with disabilities: 392-1272 (V/TDD).



UF Handbook of Scholarships and Financial Aid

This handbook was produced by the Office for Student Financial Affairs for distribution to University of Florida students.

Special thanks to all university colleges and departments, the University of Florida Foundation, and to the university community for assistance in compiling the information in this book.

Director: Karen Fooks

Associate Director: Ron Anderson

Editor: Harry Monkhorst

Student Staff:

Katie Levy – cover and design

Danny Aguilar – graphics, design, photos

Jordana Fyne – editorial assistance, photos

Heather Read – editorial assistance

Financial aid applications are reviewed without regard to race, creed, color, religion, age, disability, sex, sexual orientation, marital status, national origin, political opinions or affiliations, or veteran status.



FROM THE DIRECTORInside Front Cover

TITLE PAGEi

CONTENTSiii

2009 GATOR AID INFORMATIONiv

CHAPTER 1—GENERAL INFORMATION 1

Types of Aid 1

Aid Packages 2

Sources of Aid 2

Eligibility 2

UF Admission & Catalogs 2

How to Apply 2

Apply Online 2

Your Federal and State PINs 3

After You Apply 3

Your UFID and GatorLink 3

Federal Verification 4

How to Transfer Financial Aid 4

Keep a Financial Aid File 4

SFA E-mail Correspondence 4

What is ISIS? 4

Reporting Outside Aid 5

Summer Financial Aid 5

Students' Status—Dependent or Independent? 5

How Your Need is Determined 5

2009-10 Estimated Costs of Attendance 5

Financial Aid Academic Progress Requirements 6

Your Rights & Responsibilities 7

Confidentiality of Student Records 8

Changes in Family Circumstances 8

Withdrawal and Refund Policies 8

Taxation of Aid Programs 8

Anti-Drug-Abuse Act 8

CHAPTER 2—MONEY MATTERS 9

Basic Budgeting 9

Planning for the Semester 9

Start-Up Costs 9

Start-up Costs Worksheet 10

Optional Expenses 10

University Policies About Money 11

Sign Up for Direct Deposit 11

UF Bookstores 11

Local Banking 12

Calculation of Fees 12

UF Payment Methods 12

Receiving Your Financial Aid
(*Enrollment Requirements, Disbursement*) 12

Want Your Mail? 12

Student Loans and Debt Management 13

Nationwide Average of Entry-Level Salaries 14

Budget Worksheets 15

Loan Repayment, Deferment, Cancellation,
& Forbearance Info 16

CHAPTER 3—STUDENT FINANCIAL AFFAIRS

ADMINISTERED AID 17

Scholarships 18

Grants 19

Student Loans 19

Student Employment 22

Veterans Affairs Work Study 23

Career Resource Center 23

CHAPTER 4—ADMISSIONS OFFICE & OTHER

ACADEMIC SCHOLARSHIPS 24

Admissions Office 24

Academic Affairs 24

Athletic Scholarships 25

Dean of Students Office 25

Florida Museum of Natural History 25

Samuel P. Harn Museum of Art 25

Housing and Residence Education, Department of 25

McNair Program Office 26

J. Wayne Reitz Union 26

Southern Scholarship Foundation 26

Student Affairs, Office of the Vice President 26

Student Health Care Center 26

Study Abroad Services 26

UF Gator Club Scholarships 27

UF Honors Program 27

P. K. Yonge Laboratory School 27

CHAPTER 5—STATE OF FLORIDA PROGRAMS 28

CHAPTER 6—FINANCIAL AID FOR STUDENTS WITH DISABILITIES 30

CHAPTER 7—UNDERGRADUATE AID 33

College of Agricultural and Life Sciences 33

College of Business Administration 40

College of Design, Construction, & Planning 41

College of Education 42

College of Engineering 43

College of Fine Arts 47

College of Health and Human Performance 48

College of Journalism and Communications 49

College of Law 51

College of Liberal Arts and Sciences 51

College of Medicine 54

Division of Military Sciences 54

College of Nursing 56

College of Pharmacy 56

College of Public Health and Health Professions 58

College of Veterinary Medicine 58

CHAPTER 8—GRADUATE AID 59

General Graduate Aid 59

College-Awarded Graduate Aid 59

College of Agricultural and Life Sciences 59

College of Business Administration 62

College of Dentistry 63

College of Design, Construction, & Planning 64

College of Education 65

College of Engineering 66

College of Fine Arts 68

College of Health and Human Performance 69

College of Journalism and Communications 69

College of Law 70

College of Liberal Arts and Sciences 73

College of Medicine 77

Division of Military Sciences 79

College of Nursing 79

College of Pharmacy 80

College of Public Health and Health Professions 80

College of Veterinary Medicine 81

CHAPTER 9—OTHER SOURCES OF AID 83

INDEX 87

2009 FINANCIAL AID CALENDARInside Back Cover

2009-10 Gator Aid Information

ON THE WEB

On **ISIS** at <http://www.isis.ufl.edu>

(Integrated Student Information System)

1. Check Your Aid Status
2. Review your Award and Disbursement Status
3. Complete Federal Direct Loan Entrance & Exit Counseling
4. Sign up for Direct Deposit
5. Update your Mailing Address with UF

On **SFA's Web Site** at <http://www.sfa.ufl.edu>

- Financial Aid 101
- Application and Program Information
- *FAFSA on the WEB* Link
(online financial aid application)
- Free Scholarship Search Links
- Online Student Job Links
- Scholarship Finder

Students with hearing or speech impairments trying to contact a UF agency that does not list a TDD number should call the Florida Relay Service at: 711 or 1-800-955-8771 (TTY).

SFA Resource Center

Our Student Resource Center staff in S-107 Criser Hall will help you apply online using *FAFSA on the Web*, complete your online *Master Promissory Note*, or check the status of your aid on ISIS. You can also access UF's student job lists and free scholarship searches. Open 8:00 a.m. – 4:00 p.m., Monday through Friday.

Student Jobs

Need a student job? Federal Work-Study, Other Personnel Services, and Off-Campus Jobs are available! For information, go to <http://www.sfa.ufl.edu/programs/findandapplyforjob.html>.

Application Help Sessions

SFA offers sessions each January and February to help students and parents apply for financial aid. Sessions are offered at the J. Wayne Reitz Union, area high schools, and in residence halls. For dates and times each year contact SFA, check your *Gator Aid Application Guide*, the SFA Web site, or the news media.

Financial Aid Addresses & Phone Numbers

University of Florida

Office for Student Financial Affairs

S-107 Criser Hall, P. O. Box 114025
Gainesville, FL 32611-4025

College of Dentistry: (352) 273-5999

College of Law: (352) 273-0620

College of Medicine: (352) 273-7939

Colleges of Health Professions, Nursing,

Pharmacy, & Veterinary Medicine: (352) 273-6202

MBA Adviser: (352) 392-1275, X3386

Financial Aid Advisers: (352) 392-1275

Hearing/Speech impaired: 392-1272 (V/TDD)

Student Employment: (352) 392-0296

University Financial Services

(Fee Payment/Fund Disbursement)

S-113 Criser Hall, P. O. Box 114050

Gainesville, FL 32611-4050

(352) 392-0181

Disability Resource Center

001 Reid Hall, P.O. BOX 114075

Gainesville, FL 32611-4075

(352) 392-8565 (V); (352) 392-8570 (Fax)

Federal/State

Federal Student Aid Programs

1-800-433-3243

Hearing Impaired: 1-800-730-8913 (TDD)

(Federal student aid program info; help completing *FAFSAs*/duplicate SARs; questions on your application status)

Student Aid on the Web

<http://studentaid.ed.gov>

Direct Loan Servicing Center

1-800-848-0979

TDD: 1-800-848-0983

<http://www.dlssonline.com>

Florida Department of Education Office of Student Financial Assistance

(State Aid Programs)

1940 N. Monroe Street

Suite 70

Tallahassee, FL 32303-4759

1-888-827-2004

<http://www.floridastudentfinancialaid.org>

1. General Information

Paying for college is seldom easy. College costs seem to rise every year, and many families need some form of financial assistance to help pay these costs. This handbook provides information about types and sources of aid, the financial aid application process, and financial aid programs available to help University of Florida students pay their college expenses.



The Office for Student Financial Affairs (SFA)—the financial aid office at the University of Florida (UF)—offers students financial aid counseling and assistance to help them pursue their educational goals.

SFA awards aid to students as a *part of the means* by which they can attend college. Our basic philosophy is that students and parents have the primary responsibility for meeting the student's expenses. Our role is to try to fill the financial gap that may exist between the cost of your education and money available from your family, job income, savings, and other sources.

If you apply for assistance, SFA will evaluate your need and, if you are eligible for assistance, offer you a financial aid "package." Your aid package may consist of scholarships, grants, loans, and/or part-time employment (solely or in combination). The amount of your financial need is determined based on your overall financial status. See "How Your Need is Determined" in this chapter.

Because of limited funds, SFA cannot always offer enough assistance to meet each student's financial need. This handbook, therefore, includes alternative sources of financial aid.

Financial Aid Advisers. SFA provides financial aid advising to students throughout the year. If you have

questions about financial aid after reading this handbook, you can also access our Web site, <http://www.sfa.ufl.edu>.

We invite you to call, visit, or make an appointment. SFA is located at S-107 Criser Hall. Our advising lobby is open Monday through Friday, from 8:00 a.m.–4:00 p.m. Financial aid advisers are not available until 9:00 a.m. on Monday, Tuesday and Friday and 9:30 a.m. on Wednesdays and Thursdays, but general information is provided.

Satellite Offices and Special Programs
SFA also has satellite offices at the College of Law; the College of Dentistry; the College of Medicine; and the Colleges of Public Health and Health Professions, Nursing, Pharmacy, & Veterinary Medicine. An MBA Adviser and an Adviser to Athletes are housed in our main offices in Criser and Peabody Halls.

TYPES OF AID

Scholarships

Scholarships are awards based on academic achievement, but financial need may also be considered. Scholarships do not have to be repaid and are not contingent on the performance of services. They are considered *gift aid*. Scholarships are awarded by various sources such as the university, the state, individual colleges and departments, and private entities.

Grants

Grants are *gift aid* awarded to students who show financial need. Like scholarships, grants do not have to be repaid.

Loans

Long-term educational loans are *low-interest* (5–9%) loans, some of which allow you to defer repayment until you graduate, withdraw, or drop to less-than-half-time status. Short-term loans for emergency educational expenses are offered through SFA and some individual colleges. Generally, they must be repaid within the semester they were borrowed.

Part-Time Student Employment

Part-time Federal Work-Study employment may be awarded by SFA to students with demonstrated financial need as part of their financial aid award packages. Other student employment programs, such as Other Personnel Services (OPS), do not require that students show financial need. These programs are open to any student with the desire to work and who meets basic criteria of at least half-time enrollment and a 2.0 GPA. Wages, hours, and duties for student jobs vary depending upon the employer and upon the work program. For information about on- and off-campus student jobs and how to apply, go to the SFA Web site, <http://www.sfa.ufl.edu/job.html>. Also, see Chapter 3.

AID “PACKAGES”

Students who complete a *Free Application for Federal Student Aid (FAFSA)* (see “How to Apply” below) and list UF as a “college of choice” are considered for all aid programs administered by SFA. One or more of the various types of aid (scholarships, grants, loans, and part-time employment) are usually offered to eligible students to make up their financial aid package.

SOURCES OF AID

SFA coordinates your total financial aid package. Financial aid packages may include aid from programs in any of the following categories:

1. Office for Student Financial Affairs Administered Aid. See Chapter 3.
2. Admissions Office and Other Academic Scholarships. See Chapter 4.
3. State of Florida Programs. See Chapter 5.
4. College-Awarded Aid. See Chapters 7 and 8.
5. Other Scholarships, Loans, & Sources of Aid. See Chapter 9.

ELIGIBILITY

Eligibility requirements vary by program. However, to be eligible for most financial aid programs you must

1. be enrolled at least half time
2. be a citizen or permanent resident of the United States
3. demonstrate financial need
4. not be in default on a student loan or owe a refund on student financial aid
5. maintain satisfactory academic progress (see “Financial Aid Academic Progress Requirements” in this chapter).

UF ADMISSION & CATALOGS

Although you must be accepted for enrollment at UF before you *receive* financial aid, you should *apply* for aid before being admitted. For admission applications, go to <http://www.admissions.ufl.edu>.

Undergraduate Catalogs are available on the Admissions Web site, <http://www.admissions.ufl.edu>, or for purchase from the UF Bookstore & Welcome Center, 1-800-226-3015, Museum Rd. & Reitz Union Drive, P. O. Box 118450, Gainesville, FL 32611. UF's *Graduate Catalog* is available online at <http://gradschool.rgp.ufl.edu/students/catalog.html>.

HOW TO APPLY

To be considered for financial aid at UF, you must apply by completing the *Free Application for Federal Student Aid (FAFSA)*, meeting all deadlines, and complying with any requests from our office for additional documentation. The federal processor will analyze your data and send us the results.

Applying early and following up on your application is the best way to make sure you receive the assistance you may qualify for in time to begin school. Respond right away to requests from SFA and other processing agencies.

Complete a Free Application for Federal Student Aid (FAFSA)

To apply for financial aid as an undergraduate or graduate at UF, you must complete and file a FAFSA as soon as possible after (not before) January 1 each year.

Apply Online. We encourage all students to apply online using FAFSA *on the WEB*. This online application not only saves time, but also offers instant editing of your application, helping to prevent errors.

Apply Online Use FAFSA on the Web!

Use FAFSA *on the Web* to apply online for student financial aid. This U.S. Department of Education (USDOE) Web application can save you time. You can also make online corrections to your FAFSA after you submit it. Using it is easy. Go to <http://www.fafsa.ed.gov>.

SFA has a supply of FAFSA *on the Web* “Worksheets” in our lobby at S-107 Criser Hall. These worksheets are only to be used as a practice sheet before entering your information online. Worksheets are **NOT** accepted by the federal processor as a substitute for the electronic or paper FAFSA.

Paper FAFSAs. If you decide to file a paper FAFSA, you can request one from the federal government by calling the following toll-free number: 1-800-433-3243; OR download and print a PDF FAFSA from the Federal Student Aid Web site, <http://www.federalstudentaid.ed.gov>.

Take special care when you complete your FAFSA. It is the cornerstone of the application process, providing the federal need analysis processor with your important financial data. Completing it carelessly or filing it late may make you ineligible for aid you need to attend UF.

Apply by mid-February to meet UF's “on-time” application deadline. We must receive your FAFSA need analysis report with a valid “Estimated Family Contribution” from the federal need analysis processor by the **March 15, 2009** deadline, or your application will be processed as “late,” and you may not be considered for all aid programs. Apply several weeks before this date to meet the deadline. Financial aid is awarded first-come, first-served. Late applicants are considered for aid that remains when their application file is complete.

Federal Pell Grants

The U.S. Department of Education determines eligibility for Federal Pell Grants from information provided by students on their FAFSA. Undergraduates who complete the FAFSA will be automatically considered for a Federal Pell Grant (and all other federal grant programs for which they may be eligible). See Chapter 3 for a full description of this program.

Florida Student Assistance Grants

Eligibility for Florida Student Assistance Grants (FSAG) is determined by SFA according to guidelines established by the Office of Student Financial Assistance in Tallahassee. Priority is given to Florida residents who meet the UF March 15 “on-time” financial aid application deadline.



Your Federal & State PINs

Your PINs are your “Personal Identification Numbers” that function as your electronic signatures and identifiers. There are separate PINs for federal student aid and State of Florida programs. Be sure to use the appropriate PIN. **YOU WILL USE THEM YEAR AFTER YEAR.** Keep this information in a safe place.

Your Federal PIN

Your federal PIN is your electronic identifier and signature and allows you access to personal information in various U.S. Department of Education (USDOE) systems.

You can use your Federal PIN to:

1. access *FAFSA on the Web*
2. sign your *FAFSA* electronically or obtain a copy of your *FAFSA* information
3. complete your Federal Direct Student Loan electronic *Master Promissory Notes*
4. make online corrections to your *FAFSA*
5. review your grant and loan history on the National Student Loan Data System.

You can request a PIN, request a replacement PIN, or update your PIN mailing address at the USDOE's PIN Site, <http://www.pin.ed.gov>.

Your State of Florida PIN

If you receive a Florida Bright Futures (FBFS) award from the State of Florida, you will also receive a System ID and Personal Identification Number (PIN) with instructions on how to access your Bright Futures record on the Web. Use these to:

1. view your State of Florida award
2. update your demographic information
3. update your college choice
4. complete your Perkins Loan *Master Promissory Notes*
5. view the amount disbursed each semester
6. monitor your hours remaining for the year and for the scholarship
7. view a list of correspondence sent to you by the FBFS Program.

For questions, call 1-888-827-2004. FBFS information is available at <http://www.floridastudentfinancialaid.org/ssfad>.

When you fill out the *FAFSA*:

1. **READ:** Carefully read the online instructions or those in the *FAFSA* booklet.
2. **Florida Student Assistance Grant (FSAG):** To apply, be sure to list the University of Florida and **UF's correct Federal School Code—001535**—in Step 6, “Colleges to Receive Information.”
3. **SOCIAL SECURITY NUMBER:** Be sure you have entered your Social Security number correctly. An incorrect Social Security number will delay your aid.
4. **SIGNATURES:** Be sure **all** required signatures are completed. Sign your electronic *FAFSA* with a Federal Student Aid PIN. If you do not have a PIN, go to <http://www.pin.ed.gov>.

• Reapply Each Year

You **must** reapply for aid each year by updating your financial information and status. To make the process easier, *FAFSA on the Web* has some of your information from the previous year already entered for you. Go to <http://www.fafsa.ed.gov> and select “Filling out a *FAFSA*.”

• Financial Aid History & NSLDS

SFA will confirm each student's prior financial aid history information through the National Student Loan Data System (NSLDS) for all students who attend or have attended another postsecondary school, regardless of whether or not they received financial aid. If SFA is unable to obtain the required information, we will notify you that you must pursue this matter directly. The NSLDS Web address is <http://www.nsls.ed.gov>.

Dual enrollment students who have jointly attended a high school and a community college as part of their high school programs must also have any prior financial aid history confirmed through NSLDS before their funds are released.

AFTER YOU APPLY. . . What to Expect

You will receive responses from SFA and other agencies.

1. **The Federal Student Aid Report (SAR)** The federal processor will send you an SAR, paper or by e-mail, after receiving your *FAFSA*. The SAR indicates your expected family

Your UFID & GatorLink

Your UFID (University of Florida Identification Number) is assigned to you by UF. The UFID is your primary identifier for all your UF records and transactions. It will be printed on your Gator 1 ID card.

You can get your UFID online by going to <http://www.ufid.ufl.edu>.

You will use your UFID to conduct UF business. For instance, you will use it in conjunction with your GatorLink ID and password to access my.UFL and ISIS.

If you do not have a GatorLink account, go to <http://www.gatorlink.ufl.edu>.

Your UFID vs. Your Social Security Number (SSN). Please note that when you apply for financial aid you will also be asked for your Social Security Number. Your SSN does not function as your ID at UF; however, it is required by the federal government to process your financial aid application.

Social Security No.

Your Social Security no. is the primary identifier on all your federal records, including the *FAFSA*. Be sure it is correct on all forms.



Apply Weeks Early to Meet the March 15 “On-Time” Deadline

- Send your *FAFSA* to the federal processor as soon as possible AFTER January 1.
- Apply for financial aid at the same time, or even before, you apply for admission.
- We must receive the results of your *FAFSA* with a valid “Estimated Family Contribution” from the federal need analysis processor by March 15 for your application to be considered “on time.” Apply several weeks before this date to be sure the federal processor has time to send us your results before the deadline. Late applicants are considered only for aid that remains when their aid application file is complete.

contribution, which is used to determine your eligibility for financial aid. If you apply online and provide your e-mail address, you will receive an online SAR as soon as 24 hours after your FAFSA is processed. When you receive the SAR, review it for accuracy. To make corrections, follow the instructions on the paper SAR, or make corrections electronically at <http://www.fafsa.ed.gov>.

2. Verification Your application may be selected for "verification," the federally required process of checking accuracy of information students supply on aid applications. See "Federal Verification."

3. Notification of Aid Award

When UF receives your application information from the federal processor and you have been admitted to UF, SFA will award you an aid package based on your demonstrated need. SFA will send you a *Financial Aid Award Letter* stating the terms and conditions of aid programs awarded. Carefully read the information accompanying your award and follow all instructions. Only "first time in college" students receive the initial award letter in paper form through the U.S. mail. All other award notifications and other correspondence will be sent to you by e-mail. See "SFA E-mail Correspondence."

4. Federal Direct Loan and Federal Perkins Loan Promissory Notes & Loan Acceptance

If you are awarded a Federal Direct Loan or Federal Perkins Loan as part of your aid package and do not already have a *Master Promissory Note* (MPN) on file, you will need to complete an online MPN. Promissory notes are also required for certain other loans. Federal Direct Loan and Federal Perkins Loan borrowers must also confirm online that they want each loan awarded to them. See "Student Loans" in Chapter 3 for information.

FEDERAL VERIFICATION

Each year, about thirty percent of students' financial aid applications nationwide are chosen for "verification," a process of confirming data supplied by the applicant and/or their parents. UF also must resolve discrepancies on students' financial aid applications. UF participates in the federal Quality Assurance (QA) Program, a federal

program that allows the university to establish its own verification criteria and determine which student files must be verified. If your application is chosen for a QA review, we will notify you.

If your application is selected for verification, or if there are discrepancies on your application information, we will send you an e-mail alerting you to check your "Financial Aid Status" on UF's ISIS system to determine what documents to provide. **Do not submit any documents unless we ask you to do so.** Aid funds cannot be disbursed to you until you submit all requested documents and the accuracy of your information has been checked. This can take four weeks or longer.

NOTE: Students who receive financial aid based on incorrect information may be required to pay it back. Anyone who intentionally gives false or misleading information on aid applications may be subject to a fine of \$10,000, receive a prison sentence, or both.

Your Responsibilities If Selected for Verification:

1. Quickly submit all requested verification documents to SFA.
2. Keep in touch with your parents throughout the verification process, if you are a dependent student.
3. Keep your mailing address, phone number, and e-mail address current with the UF Directory through ISIS.

HOW TO TRANSFER FINANCIAL AID

Generally, financial aid cannot be transferred from one institution to another during the academic year. In most cases you must reapply for aid. Some tips if you plan to transfer to UF:

1. Contact both SFA and the financial aid office at your current school for transfer policies.
2. Be sure that UF (Federal Code 001535) is listed on your *Federal Student Aid Report* (SAR) as a "School to Receive Results" when you receive it from the processor.
3. If you are receiving a Florida Bright Futures Scholarship or other aid from the State of Florida, contact the Florida Department of Education in Tallahassee at 1-888-827-2004.
4. If you are receiving a Federal Direct Loan/Federal Family Education Loan at your current school, you must cancel that loan, reapply at SFA, and contact

Keep a Financial Aid File

What to keep in your file:

1. *Gator Aid Application Guide*
2. FAFSA instruction booklet
3. *Federal Student Aid Report*
4. Photocopies or printouts of all financial aid correspondence and forms, your federal income tax returns and W-2s, and your completed FAFSA
5. Borrower copies of promissory notes
6. Your Federal PIN
7. Your State of Florida PIN and paperwork



★ SFA E-mail Correspondence

Once registered, you will receive important financial aid business correspondence at your GatorLink e-mail address. Check your GatorLink e-mail daily. Financial aid e-mails may include: financial aid award notices; follow-up letters; direct loan correspondence (re: loan acceptance, promissory notes, and entrance counseling); academic progress notifications; verification notifications; and requests for additional documentation.

Financial Aid Mail & GatorLink

To get a GatorLink e-mail address, go to <http://www.gatorlink.ufl.edu>. Be sure your GatorLink e-mail address is correctly configured to receive SFA and UF business correspondence.

★ What is ISIS?

ISIS is UF's Integrated Student Information System, available on the Web at <http://www.isis.ufl.edu>.

ISIS is the main way to get information about your financial aid, documents still needed to complete your file, your deferment status, and your disbursement status. On ISIS, look under "Financial Aid."

You will also be referred to ISIS through SFA e-mail correspondence.

Also use ISIS to update your mailing address and phone number, accept your federal loans, complete Direct Loan Entrance Counseling, and sign up for Direct Deposit.

all your previous lenders to update your enrollment status and address.

REPORTING OUTSIDE AID

You must inform us of money or aid you receive that is not listed on your *Financial Aid Award Letter* from any organization other than our office (such as tuition fee waivers, fellowships, private or state scholarships, Florida Prepaid, UF colleges or departments, or any awards paid directly to you).

If your award letter does not list any such aid, you must list the type and amount on UF's ISIS Web site at <http://www.isis.ufl.edu> using the "Additional Aid Reporting" option. Submit this information only once; then wait to receive a notification of your revised award notice via e-mail from us. Check the new award to confirm that all changes were made correctly.

Certain programs **require repayment** if you receive aid in excess of your demonstrated eligibility for aid. Report outside resources early. Don't find yourself in a situation of having to repay funds when you can't afford it.

SUMMER FINANCIAL AID

An academic year at UF consists of fall, spring, and summer semesters. Freshmen and sophomores entering the State University System must complete at least nine credit hours during a summer session to graduate. For exemptions, see <http://www.registrar.ufl.edu/catalog/policies/regulationgraduation.html>. SFA supports this requirement, and summer money may be offered if

1. federal or institutional funds remain for summer awards after fall and spring semester needs are met
2. you choose to use aid originally awarded for the fall or spring term during the summer.

See Chapter 2, for enrollment requirements for receiving aid.

**STUDENT'S STATUS—
Dependent or Independent?**

The federal government has established very specific criteria for classifying financial aid recipients as dependent or independent. This classification is important, as it determines *whose* financial information must be reported on the *FAFSA*.

If you are able to check "YES" to any item in Step Three on the 2009-10 *FAFSA*, you are considered *independent* for financial aid purposes. If classified independent, your need is evaluated on your own and, if applicable, in conjunction with your spouse's income and assets.

If you are classified *dependent*, your own assets and income are considered as well as your parents' assets and income when your financial need is determined.

Federal criteria of dependence/independence are extremely specific and can be confusing. See Step Three (questions 48-58) of the *FAFSA* for more information and help. In addition, *FAFSA's* Web site has an online Dependency Status Worksheet to assist you in determining your status.

HOW YOUR NEED IS DETERMINED

For financial aid purposes, need is determined by the following formula:

$$\begin{aligned} &\text{Costs of Attendance} \\ &- \text{Family Contribution} \\ &= \text{Need} \end{aligned}$$

The following explanations of college costs and family contribution may clarify these terms.

Costs of Attendance

Financial aid must be used only for expenses directly related to your education. College costs include the following: tuition/fees, books and supplies, computer costs, housing, meals, transportation, clothing maintenance, personal, and health insurance.

SFA calculates budgets (see "2009-10

Estimated Costs of Attendance") for undergraduate and graduate students, on-campus and off-campus.

Student budgets can only include costs of attendance for the individual student. Additional living allowances for married students or students with children are not included. A standard child care allowance may be included, however, depending on the ages of the student's children.

Following is a brief description of how these budgets are derived. Budgets are based on a two-semester academic year and vary according to academic classification and residency status.

1. **Tuition/Fees.** Fees for undergraduate students are based on an average of 30 credit hours of 0-4999 level courses. Graduate tuition fees are based on 24 class hours from 5000-9999. Graduate students in dentistry, medicine, and veterinary medicine pay block fees. For Tuition Fees, see page 12.
2. **Books and Supplies.** Costs are determined by averaging the total cost of books and supplies for a four-year accounting curriculum at the UF Bookstore (with 25% of books purchased used at 75% of new book price, and assuming resale of 50% of texts at 50% of cost).
3. **Computer Costs.** Computer costs built into student budgets are "annualized." This means the figure is derived from one year's monthly costs for purchase or lease of equipment (including printer) and annual software purchases/upgrades. The costs are figured over a two-year period.
4. **Housing.** Housing costs for undergraduate students living on

**2009-10 ESTIMATED COSTS OF ATTENDANCE
for a Two-Semester Academic Year**

	Undergrad On-Campus	Undergrad Off-Campus	Undergrad at Home	Graduate Off-Campus
Tuition/Fees*	\$4,340	\$4,340	\$4,340	\$9,010
Books & Supplies	990	990	990	990
Computer Costs	1,040	1,040	1,040	1,040
Housing	4,860	5,530	—	5,530
Food	2,640	2,640	1,530	2,640
Transportation	540	540	540	540
Clothing Maintenance	650	650	650	650
Personal/Health Insurance	1,630	1,630	1,630	1,630
TOTAL BUDGET	\$16,690	\$17,360	\$10,720	\$22,030

* Tuition/fee figures are projected estimates for 2009-10 for incoming freshmen and graduate students entering UF for the first time. Tuition/fees for continuing students may be lower. See page 12 for Tuition Fees. **Out-of-State undergraduates** should add \$19,370 to projected tuition/fees. **Out-of-State graduate students** should add \$16,640 to projected

tuition/fees. Undergraduate tuition/fees listed are based on an average of 30 credits hours of 0-4999 level courses. Graduate tuition/fees are based on 24 credit hours of 5000-9999 level courses. Rates per credit hour include the student health fee.

All projected figures are subject to change.

campus are based on costs of living in an air-conditioned double room for ten months (utilities and refrigerator rental allowance included). On-campus graduates' costs are based on an average of rents for available graduate housing. Off-campus costs are derived from averaging rates quoted by phone survey of local apartment complexes. Rents are assumed to pay for water, sewage, and refuse collection. Allowances are made for phone service, long distance, and utilities.

5. **Food.** Food costs for on- and off-campus students are based on costs of meals established by the U.S. Department of Labor. Food costs for students living with parents are based on state meal reimbursement rates.
6. **Transportation.** On- and off-campus transportation costs allow for three round-trips to Miami per two semesters.
7. **Personal/Health Insurance.** The personal budget is based on the U.S. Department of Labor's established personal costs. Health insurance costs are based on literature from UF's Insurance Director and Committee Chairperson.
8. **Clothing Maintenance.** The budget for clothing maintenance is based on the U.S. Department of Labor's established clothing maintenance costs.

Family Contribution

As stated earlier, *parents' contribution + student's contribution = expected family contribution*. Family contribution is the amount you and your family are expected to contribute toward your college costs. Your family's total income and financial situation are taken into account in determining financial need.

Parental Contribution

In determining parental contribution, deductions are made for parents' employment costs; living expenses, such as food, clothing, and housing; and the amount of taxes paid. Also considered are family size, number of family members attending college or other postsecondary schools, number of parents working, and the elder parent's age. In general, parents and students are expected to pay as much of the educational costs as they reasonably can afford.

Student Contribution. Students are expected to help pay their educational

costs from resources they have, such as savings, income, benefits, or employment. After analyzing all student income and assets available, a determination of the student contribution is made. There may be instances when no student contribution is required.

Married couples are considered for aid individually; if both spouses are students, each should apply for financial aid separately. Both spouses are expected to contribute toward joint expenses, regardless of student or employment status.

FINANCIAL AID ACADEMIC PROGRESS REQUIREMENTS

UF students receiving financial aid are required to be in good standing and maintain satisfactory academic progress. To be eligible to receive financial aid, students must comply with the following conditions.

I. Undergraduates

- A. Qualitative Measure of Progress
 1. Students must have a cumulative 2.0 grade point average by the end of 60 attempted academic credit hours and must maintain at least a cumulative 2.0 grade point average throughout their undergraduate enrollment. Students failing to meet this requirement will be suspended from receiving financial aid until they meet the requirement.
 2. Until the completion of 60 academic credit hours, students' progress for financial aid purposes will be evaluated under the same standards approved by the University Senate for determining eligibility for continued enrollment:
 - a. Students who have from .5 to 14.5 grade points less than a 2.0 cumulative grade point average will be placed on financial aid probation.
 - b. Students who have 15 or more grade points less than a 2.0 cumulative grade point average will be suspended from financial aid for one term.
 - c. Students who do not reduce their grade point deficit to less than 15 deficit grade points the following term of enrollment will be terminated from financial aid.
 - d. Students who reduce their grade point deficit to less than 15 grade points below a 2.0 cumulative grade point average will return to

- probationary status.
3. Any action taken by the UF Senate Committee on Student Petitions regarding students' appeals of suspended enrollment because of grade point deficit (for students who have not yet earned 60 credit hours) will also apply to the financial aid component of the academic progress policy.
- B. Time Frame for Completing Degree Objectives
 1. Students will not be eligible for aid if they do not earn a baccalaureate degree after attempting 150 credit hours (whether or not they received aid for all terms), with the following exception:
 2. Students may attempt up to 160 credit hours for programs that regularly require more than 120 earned hours to achieve a baccalaureate degree.
- C. Measurements of Progress within Time Frame
 1. All students, regardless of classification, must earn 75% of all hours attempted.
 2. Students who do not earn 75% of all credit hours attempted will be placed on financial aid probation for one term. During the following term of enrollment, these students must raise their percentage of credit hours earned to the specified minimum. Students who do not will be suspended from aid until they meet this standard.

II. Postbaccalaureate Students

Students enrolled in postbaccalaureate studies must petition the Academic Progress Appeals Committee to continue to receive financial aid. Postbaccalaureate students must meet the same academic requirements as undergraduates, as specified under I.A.1. above. The types of financial aid available to postbaccalaureate students will depend on the student's degree-seeking status.

III. Graduate Students

Since many courses require research projects that take more than a semester to complete, grades of "I" are routinely posted until the coursework has been finished. Therefore, the following satisfactory progress standards have been designed to take this grading practice into account.

- A. Qualitative Measure of Progress

Students must maintain a minimum 2.0 cumulative grade point average or meet academic standards required by their departments, whichever is higher.
- B. Time Frame for Completing Degree Objectives

Students will be ineligible for aid if they do not attain their degree objectives after attempting the maximum number of credit hours listed below (whether or not they have received aid for all terms):

1. 70 credit hours at the graduate level for a master's degree program.
 2. 164 credit hours at the graduate level for a doctor of pharmacy degree.
 3. 100 credit hours at the graduate level for a specialist's degree program (including master's degree hours).
 4. 120 credit hours at the graduate level for a doctoral degree program (including master's degree hours).
- C. Measurements of Progress within Time Frame
1. Students must earn 75% of credit hours attempted at the graduate level.
 2. Students who do not earn 75% of credit hours attempted will be on financial aid probation for one term. During the following term of enrollment these students must raise their percentage of credit hours earned to the minimum. If they do not, they will be suspended from aid until they meet the standard.

IV. Law Students

- A. Qualitative Measure of Progress
Students must maintain a 2.0 minimum cumulative grade point average, or meet academic standards required by the College of Law, whichever is higher.
- B. Time Frame for Completing Degree Objectives
1. Students will be ineligible for aid if they do not attain their degree objective after attempting the maximum credit hours listed below (whether or not they received aid for those terms):
 - a. 45 credit hours at the graduate level for students enrolled in the Master of Laws in Taxation Program.
 - b. 100 credit hours at the graduate level for students enrolled in the Juris Doctor Program.
- C. Measurements of Progress within Time Frame
Students will be evaluated each term for eligibility to enroll the following term.

V. Professional Students in the Colleges of Medicine, Dentistry, and Veterinary Medicine

- A. Qualitative Measure of Progress
Since professional schools use a nontraditional grading system (one

not based upon grade point average) to assess satisfactory completion of course work, the same policy (a similar nontraditional approach) will be used to measure qualitative progress for continuing financial aid eligibility.

- B. Time Frame for Completing Degree Objectives
Students must earn their degrees within four years.
- C. Measurements of Progress within Time Frame
1. Students will be evaluated annually in September to determine advancement to the next class level.
 2. Students who do not advance to the next class level but are still eligible for enrollment will be on financial aid probation for the following year. Students who have not advanced to the next class level by the end of the probationary period will no longer be eligible for financial aid.

VI. Additional Policies Which Apply to All Students

- A. Treatment of Course Withdrawals, Incompletes, Course Repetitions, and Remedial Courses
1. Treatment of course withdrawals, incompletes, and course repetitions will conform to the academic standards for the University of Florida for determining grade point average.
 2. Remedial courses are not offered at the University of Florida.
- B. Appeals
Students who think extenuating circumstances have contributed to their failure to maintain satisfactory academic progress may petition the Academic Progress Appeals Committee for reassessment of their status.

VII. Other Categories

Students enrolled in curricula not specifically addressed in this policy must petition the Academic Progress Appeals Committee to continue to receive financial aid.

YOUR RIGHTS AND RESPONSIBILITIES

As a student consumer, you have the right to:

- ✓ be informed of the correct procedures for applying for aid, cost of attendance, aid programs available, how financial need is determined, criteria for awarding aid, how academic progress is determined, and what you must do to continue receiving aid

- ✓ be informed of the type and amount of assistance you will receive, how much of your need has been met, and how and when you will be paid
- ✓ appeal financial aid office decisions with regard to your application
- ✓ view the contents of your financial aid file, in accordance with the Family Educational Rights and Privacy Act
- ✓ know the conditions of any loan you accept
- ✓ know the job description and pay rate for any student job you accept or for which you apply.

It is your responsibility to:

- ✓ complete and submit applications correctly and on time
- ✓ read and understand all materials sent to you from SFA and other financial aid agencies or provided on the SFA Web site; keep copies of all forms and materials you sign and send in
- ✓ know and comply with the rules governing aid you receive
- ✓ provide all documentation and information requested by SFA
- ✓ comply with the provisions of any promissory note and all other agreements you sign
- ✓ register for the number of hours required for your aid disbursement (<http://www.sfa.ufl.edu/receiving/enroll.html>)
- ✓ maintain satisfactory academic progress (<http://www.sfa.ufl.edu/receiving/academicprogress.html>)
- ✓ notify SFA of all resources not listed on your award letter (see *Reporting Outside Aid*)
- ✓ use aid only for educational expenses related to attending UF
- ✓ check your GatorLink e-mail often for financial aid business e-mail
- ✓ keep your local home mailing, permanent mailing addresses, e-mail address, and phone number up to date in the University Directory. Sign on to my.UFL and select "My Account," then "Update My Directory Profile."

CONFIDENTIALITY OF STUDENT RECORDS

UF ensures the confidentiality of student records in accordance with State University System rules, state statutes, and the Family Education Rights and Privacy Act of 1974—Buckley Amendment. Your family financial information and the type and amount of your aid are held in the

strictest confidence.

Information is released only with your written consent.

For further information regarding the Buckley Amendment, visit

<http://epic.org/privacy/education/ferpa.html>.

The University of Florida values individuals' privacy and actively seeks to preserve the privacy rights of those who share information with us. For more information regarding UF's privacy policies, visit <http://www.privacy.ufl.edu>.

CHANGES IN FAMILY CIRCUMSTANCES/PETITIONS

Check with your financial aid adviser immediately if you believe extenuating family circumstances, such as the following, might affect your financial aid application:

1. Divorce of parents, or you from your spouse
2. Death or disability of a major wage earner
3. Loss of employment of a major wage earner
4. Loss of other income or benefits (such as Social Security or child support), by you, your parents, or spouse

March 1–June 1 is the time period to petition your financial aid award.

The workload at SFA when you file a petition will determine the response time to the appeal. All actions resulting from the petition process are contingent upon fund availability and any processing deadlines which may be in effect at the time of petition approval.

WITHDRAWALS & REFUNDS

Withdrawals

Students who wish to withdraw must follow UF's official withdrawal policy. The Dean of Students Office assists students who wish to withdraw from UF and coordinates the process. To begin, visit P-202 Peabody Hall and complete a withdrawal form.

Withdrawing from classes will effect your percentage of hours earned. All students must earn 75% of all hours attempted to remain eligible for financial aid. Complete information is included on SFA's Web site, <http://www.sfa.ufl.edu/receiving/ufwithdrawal.html>.

If you officially withdraw or stop attending all courses, you may be required to repay all or part of the financial aid disbursed to

you for the term in which you withdraw.

Students receiving federal funds may be required to repay aid determined to be "unearned." The earned/unearned calculation is based on the percentage of days attended during the term in which you withdrew. The amount you have earned is determined on a pro-rata basis. That is, if you completed 30% of the term in which you withdrew, you earn have earned 30% of the federal aid you received. Once you have completed 60% of the term, you are considered to have earned all of your aid.

The difference between your earned federal aid and 100% equals the percentage of unearned federal funds that are subject to repayment. Federal regulations require Title IV aid to be refunded in the following order:

1. Federal Direct Unsubsidized Stafford Loans
2. Federal Direct Subsidized Stafford Loans
3. Federal Perkins Loans
4. Federal TEACH Grant
5. Federal Direct Graduate PLUS Loans
6. Federal Direct PLUS Loans (for parents)
7. Federal Pell Grants
8. Federal Academic Competitiveness Grants (ACG)
9. National SMART Grants
10. Federal Supplemental Educational Opportunity Grants

For grants, the law provides that you return 50% of any grant you receive requiring repayment. Any amount you do have to return is a grant overpayment, and you must arrange with UF or the U.S. Department of Education to return the funds.

Please Note:

(1) You may also be required to repay other federal, state, institutional, or private student financial aid programs based on the terms and conditions associated with those programs.

(2) UF is required to return to the applicable federal program account the unearned percentage of institutional charges (tuition, fees, on-campus housing). UF may bill you for any funds returned on your behalf, including loan funds.

(3) UF's tuition refund policy is separate from the federal requirement to return unearned aid. Whether or not you receive a tuition/fee refund has no bearing on the amount you must repay under this formula.

Refunds

If, as a result of withdrawal, cancellation, or termination of attendance, you are

entitled to a refund of tuition/fees (determined by University Financial Services) or campus housing charges (determined by the Division of Housing and Residence Education) and you received aid for the same payment period, part of your refund will be returned to the appropriate federal Title IV or institutional account. Any amount remaining after accounts from which you received aid have been reimbursed will be returned to you.

TAXATION OF AID PROGRAMS

Any funds you receive from scholarships, benefits, fellowships, and grants from UF or any other source that, combined, exceed the cost of tuition, fees, books, and required equipment and supplies, are considered taxable income. This includes Federal Pell Grants, but not UF or federal loans. You are responsible for keeping records and completing your tax forms properly. You may want to keep a receipt file of educational purchases. For more detailed information, consult the IRS, your income tax form instruction booklet, or your personal tax adviser.

ANTI-DRUG ABUSE ACT

A summary of UF's policies concerning the use of alcohol and other drugs is provided to you in response to the Drug Free Schools and Communities Act Amendments of 1989 through the Division of Student Affairs and may be viewed on the Student Affairs Web site, <http://www.ufsa.ufl.edu/students/dfs.html>.



2. Money Matters

The key to successfully managing your money is planning. It is essential that you plan how you will spend your money. If you don't, you may find yourself in a very difficult position as the year passes. Controlling your spending through budgeting requires planning, discipline, and a basic understanding of simple budgeting techniques.



BASIC BUDGETING

Step 1—Calculate Your Projected Income.

Begin by estimating the amount of money you will have to cover your expenses for the semester. Potential income sources may include:

- ✓ Your savings
- ✓ Earnings from a part-time job
- ✓ Financial aid awarded
- ✓ Parental contribution
- ✓ Benefits

Step 2—List Fixed Expenses. Fixed expenses are those that do not vary, such as tuition and fees. Ask yourself if you have any control over the cost of the item or service. List the item as a fixed expense only if the answer is no. The university develops standard budgets for categories of students within the school's population (see "How Your Need is Determined," Chapter 1). You can use these sample budgets as a guide to estimate your costs, here and in Step 3.

Step 3—List Variable Expenses.

Variable expenses are subject to a certain amount of control. They can be obtained at varying costs, and in some cases you can do without them.

Examples are:

- ✓ Housing and meals
- ✓ Books and supplies
- ✓ Computer costs
- ✓ Transportation
- ✓ Personal expenses
- ✓ Insurance
- ✓ Clothing maintenance

Step 4—Total Expenses. Add your fixed expenses to your variable expenses to obtain your "total expenses."

Step 5—Balancing Your Budget.

Subtract your total expenses (Step 4) from your projected income (Step 1). If your estimated expenses are higher than your projected income, see "Cutting Costs" for ways to reduce your spending.

Cutting Costs

If your costs are out of line with your income, the solution lies in your variable expenses (Step 3). Try the following cost-cutting suggestions:

Housing & Meals

- Compare costs of living on campus with living off campus.
- Estimate the cost of utilities in each housing option.
- Consider living at home.
- Compare costs of cooking or restaurants with meal plan.

Books & Supplies

Consider buying used books or checking out supplementary texts from the library.

Transportation

- Don't bring a car to school.
- Invest in a bicycle.
- Ride the local city bus. It's free with your Gator 1 Card.
- When traveling home, compare airfare with bus and train fare.

Clothing/Personal/Insurance

- Limit clothing purchases to basics.
- Patronize second-hand clothing stores.
- Compare prices and buy sale items.
- Take advantage of campus insurance.

PLANNING FOR THE SEMESTER

When planning for the semester, you need to keep in mind: (1) the source of your money (savings, parents, financial aid, part-time work), and (2) when it will arrive, or be available (lump sum, installments, or beginning of semester).

If money comes from home, it may be best to receive it in monthly installments. Students who have a lump sum of available cash to last throughout the semester (for instance, from a student loan) must learn to budget it over four months. On the other hand, part-time jobs provide steady income. Money from some financial aid programs is not available at the beginning of the term, and students should be prepared to pay immediate expenses from other sources.

START-UP COSTS

Use the following "Start-Up Costs Worksheet" to estimate how much cash you'll need when you arrive on campus.

Step one is checking off items already paid. Step two is listing deferments—some items can be deferred for students who meet eligibility requirements. Students whose fees or housing costs

have been deferred can check off these items. All other expenses go in the "Still Need" column. The total amount in the "Still Need" column is the amount you should have available to cover start-up costs.

Because of possible delays in arrival of funds from state and federal programs, students awarded financial aid should bring enough money with them in the fall to cover at least a full month's expenses.

See "Estimated Costs of Attendance" in Chapter 1 and the following descriptions for an explanation of how we determine estimated costs. **Due to early printing, cost information is subject to change for 2009-10.**

TUITION/FEES: Fees are due at the end of the second week of classes. You will not receive a bill. To figure fees, see "Calculation of Fees" on the following pages. University Financial Services (UFS) accepts cash, personal checks, cashier's checks, electronic funds transfer, money orders, debit/ATM cards, Visa, MasterCard, and American Express. Also, see <http://www.fa.ufl.edu/ufs/cashiers/paymethods.asp>.

HOUSING: On-campus housing costs for the entire fall semester must be paid by August 1. The on-campus figure listed is an average for an air-conditioned, double room with one roommate and includes utilities and refrigerator rental. Off-campus costs include a student's share of a local apartment; allowances are included for telephone service and utility costs.

OFF-CAMPUS SECURITY DEPOSITS, HOOK-UP

Following are general costs of security deposits for utilities. Gainesville Regional Utilities: electric, gas, and water—\$200, gas only—\$50, electric and gas or electric only—\$150; plus a \$15–\$35 service charge (\$20 same-day service); Bell South (off-campus)—\$45 minimum for hook-up; deposits based on overall credit and previous phone history.

BOOKS: The UF Bookstores accept cash, checks with an ID, MasterCard, Visa, American Express, and Discover. A Textbook Deferred Payment Program is also available to qualified students. See <http://www.bsd.ufl.edu/G1C/bookstore/bookstore.asp>. Students can also "shop around" (Florida Bookstore, Goering's, T.I.S. College Bookstore, etc.).

MEALS: Meal costs for students are based on costs of meals as established by the U.S. Department of Labor. Declining Balance Accounts and several Meal Plans are available from Gator Dining Services at <http://www.gatordining.com>, (352) 392-2491. Meal plans for Spring 2008-09 ranged from \$1,360–\$1,815 per semester (fall/spring), tax included. Gator Dining Services accepts checks, Visa, MasterCard, and American Express. A Financial Aid Deferred Payment Program is also available. Go to the Gator Dining Web site for more information.

MISCELLANEOUS: Students should bring enough money to cover personal expenses such as clothing, laundry, transportation and recreation for several months. See "Estimated Costs of Attendance" in Chapter 1 and "Optional Expenses" below for

estimates of these types of expenses.

OPTIONAL EXPENSES

The following expenses will give you an idea of the types of costs you should consider when making up a budget. **Due to early printing, figures are subject to change.**

1. **UF Parking Decal:** \$61 per semester; \$122 per year (three semesters). Motorcycle—\$64 per year; \$32 per semester. (07-08 rates)
2. **Refrigerator Rental:** small (3.0 cu. ft.)—\$60 for a year; large (5.0 cu. ft.)—\$70 for a year; Combination Unit (fridge/freezer/microwave)—\$170; \$25 deposits.
3. **Laundry:** \$1.25 for washer (26 minutes) and \$1.25 for dryer (46 minutes) per load in Residence Halls.
4. **Residence Hall Activities:** free check cashing in the area government offices, equipment checkout (vacuum cleaners, blenders, etc.), and residence area social activities such as movies, concerts, and barbecues, with activity card.
5. **Campus Bus/Regional Transit:** free with Gator 1 Card.
6. **Athletic events with no season pass:** football, \$10 for UF students; basketball is free with UFID.
7. **Athletic events with a season pass:** football, \$70 per student, \$224 general; general public season basketball tickets \$370.
8. **Homecoming—Gator Growl,** \$15 for students and spouses; \$20 for student guests.
9. **Theaters:** \$40/semester (\$8 at local theaters; JWRU movies free with UFID); Constans Theatre: \$11 for

*START-UP COSTS WORKSHEET		Approximate Cost Per Semester	Already Paid	Deferred Against Financial Aid	Still Need
**Tuition/Fees:	In-state (New)	\$ 2,050			
	Out-of-State (New)	\$11,735			
*Housing & Meals	On-Campus	3,750			
	Off-Campus	4,085			
***Off-Campus Deposits:	Electric, gas, water average	235			
	Telephone hookup (minimum)	45			
Books & Supplies	(includes computer costs):	495			
Misc.:	Clothing, Personal, Health Insurance, Transportation	1,140			

* Read the descriptions of how costs are derived in the "Start-Up Costs," above.
 ** Tuition costs are based on projected figures for 2009-10.
 *** This figure is a one-time, not a per-semester, expense. Please note that it is also included in the "Housing" costs above.

students with Gator 1 IDs; Hippodrome State Theatre productions: Flex passes \$50 or \$12 per show w/UFID, Sunday and Tuesday movies \$5, matinees \$5.50.

- 10. Munchies:** (pizza, ice cream, vending machines): \$20/week.
- 11. Recreation:** O'Connell Center: basketball/pool/squash and racquetball courts/weight-room: free. Student Recreation & Facility Center and Southwest Recreation Facility: free. Residence hall recreation facilities: free. Reitz Union Games Area: bowling, before 6:00 p.m. \$2.00, after \$3.50, shoe rental \$1.00 before 6:00 p.m., then \$2.50; billiards/pool, with UFID \$3.00/hour before 6:00 p.m., after \$6.00; foosball with UFID \$1.50 hour; video arcade, \$.50-\$1.00 per game.
- 12. Parking Tickets:** \$10–\$250 per violation; towing and impounding, up to \$50 plus amount owed in tickets and tow charges.

UNIVERSITY POLICIES ABOUT MONEY

Service Indicators

The university places "service indicators" on student records for outstanding debts for tuition, parking tickets, housing, infirmary charges, library fines, returned checks, loan repayment problems, etc. A service indicator prevents further academic progress. With a service indicator on their records, students cannot receive grades or transcripts, register for another term, receive a diploma, or use many university services. If the Registrar's Office informs you that you have a financial service indicator on your records, use ISIS to find out about debts (amounts due and source and type of debt). You may also go to University Financial Services (UFS) at S-113 Criser Hall to learn the reason for the service indicator and clear your records. To prevent a service indicator on records, pay university bills promptly.

Fee Payment/UF Bills

Students may view and print detailed tuition statements and other detailed account information through the my.UFL system, in addition to making payment. Student's accounts on ISIS provide links to pay electronically (ePay) and instructions to pay by mail. Check with UFS on their Web site, <http://fa.ufl.edu/ufs>, or at S-113 Criser

Hall for complete and up-to-date information on your UF accounts.

All payments other than tuition are due on the first of the month. Tuition fee payments are due by the established tuition fee payment deadline for each term and are not billed before the deadline.

Deferments

The university may permit deferment of tuition and fees for students receiving aid from federal or state programs if such aid is scheduled for disbursement after the fee payment deadline. A fee deferment will appear as positive "service indicators" on your UF accounts. Deferments are automatically granted to eligible financial aid recipients against financial aid they have been awarded. Deferments are posted about one week before the semester begins. To see if your fees have been deferred, use ISIS, myUFL or check with your financial aid adviser. Students who do not receive a deferment and think they may be eligible should check with SFA.

Veterans. Fee deferments are also issued to veterans and to some dependents of veterans who receive educational benefits. Applying late for financial aid may jeopardize eligibility for a fee deferment.

Housing. Questions about deferments for UF housing should be addressed to the UF Department of Housing and Residence Education, (352) 392-2161. To qualify, students must be receiving \$3,800 in verifiable financial aid for fall semester.

Students whose fees are deferred against financial aid must pay fees by the deferred fee payment deadline, whether or not their aid has arrived.

Direct Deposit of Financial Aid

UF offers the service of depositing your financial aid directly to your bank checking account. This process will not delay disbursement of your financial aid and saves trips to the bank. See "Sign Up for Direct Deposit." For more information, contact UFS in S-113 Criser Hall.

Late Fees*

UF charges a \$100 late fee for registering late and another \$100 late fee for paying fees after the deadline. Students may be charged one or both late fees. If you have a fee deferment,



SIGN UP FOR DIRECT DEPOSIT

Most students receive their financial aid from UFS by direct deposit of their aid funds into their bank checking accounts.

To sign up for Direct Deposit, go to myUFL, choose "My Campus Finances" and click on Student Direct Deposit or use UF's ISIS system on the Web, <http://www.isis.ufl.edu>. Go to "Financial Services," then choose "EFT Signup." Authorization is effective immediately. You can also use "EFT Sign Up" to update your banking information any time it changes.

you will be charged a late payment fee if you do not pay by the deferred payment deadline date.

Returned Payment Items/ Late Loan Repayment

Students whose paper or e-checks are returned or who dispute a credit card transaction for any reason or are late repaying loans may: (1) lose eligibility for paying debts by check and for short-term loans and other UF loans (Perkins, institutional loans); and (2) have aid disbursements withheld until they clear the check(s) and/or repay their loan in person at UFS, S-113 Criser. A \$25–\$40 fee is assessed for returned items based on the face value of the returned item.

Library Fines*

Overdue library book charges are 25 cents per day; minimum fine: \$1.00. UF will bill you for overdue charges. You cannot pay these fines when you return the books, but must wait for the bill.

Parking Fines*

If you purchase an on-campus parking decal, UF Traffic and Parking will provide you with a parking policy brochure. You MUST have a decal to park on campus. Tickets for parking violations range from \$10–\$250. If the UF Police Department has your car towed or places a lock on your wheel, you must pay \$50 plus outstanding tickets and tow charges to retrieve your car.

***Late fees and fines are subject to change**

UF BOOKSTORES

Checks are accepted for amount of purchase with a photo ID. UF

Bookstores accept MasterCard, Visa, Discover, or American Express. Branch locations: Health Sciences Bookstore, Law School Bookstore, Veterinary Medicine Bookstore, and the Reitz Union Corner Store. For financial aid recipients who meet eligibility requirements, a Textbook Deferred Payment Program is available by application. See the Online Bookstore Web page, <http://www.bsd.ufl.edu/bookstore>.

LOCAL BANKING

Checking/Savings Accounts

For convenience, you may want to open a local checking or savings account or an account with a bank that participates in the Honor or Exchange Systems (computerized networks of banks, other financial institutions, and businesses that allow you to make deposits, withdrawals, and other financial transactions from automatic tellers at participating businesses).

Automatic Tellers

Automatic tellers are available on the ground floor of the Reitz Union for: Wachovia, Bank of America, and Campus USA Credit Union. Bank of America and Wachovia also have automatic tellers located on campus, which can be found in front of the HUB and at Gator Dining Corner. Students who participate in the Honor or Exchange systems may also use these machines.

CALCULATION OF FEES

Once the semester begins, students may determine their tuition fee debt on ISIS or my.UFL (view tuition statement).

2009-10 Tuition Fees

For Tuition and Fee information, go to the University Financial Services Web site, <http://fa.ufl.edu/ufs/cashiers/feeca.fc.asp>. University Financial Services is located in S-113 Criser Hall.

Fees are based on the total number of registered credits. The hourly rate is based on residency status, course level, and first enrolled term of the current degree.

Student Health Fee

The student health fee is included in both the rate per credit hour and the block fees figures. It includes professional office visits with the Student Health Care Center medical and nursing staff, except those with specialty personnel and special tests. Counseling sessions at the Infirmary's Mental Health Service are covered. UF strongly encourages students to investigate their family insurance coverage. Students may purchase the Student Government Sponsored Insurance group plan designed to cover most fee-for-service charges.

UF PAYMENT METHODS

Electronic Funds Transfer

may be used to make payments on tuition and other UF debts using ISIS. No service fee is charged.

MasterCard and American Express

may be used to make payments on tuition and other UF debts using ISIS, for a 2.6% fee.

Bank Debit/ATM card payments are accepted at the University Cashier's Office in S-113 Criser Hall.

Cash or money order payments

are also accepted at the University Cashier's Office (U.S. currency only).

Checks should be made out to the University of Florida and include the students name, UFID, and local address and phone number. Mail checks to: UFS, P. O. Box 114050, Gainesville, FL 32611-4050.

RECEIVING YOUR FINANCIAL AID

Enrollment Requirements

UF students must enroll at least half time to receive most types of financial aid benefits. Students who enroll less than full time may have their aid adjusted after the drop/add period. To receive funds through some State of Florida programs, students must enroll for at least 12 credit hours. Federal Pell Grant awards are prorated according to enrollment status. Please

Classification	Full Time		Half Time	
	FALL/SPR	SUM	FALL/SPR	SUM
Undergraduate/Postbac	12	12	6	6
Graduate	9	8	5	4
Law	10	5	5	3
Professional	1	1	1	1

refer to the chart for minimum enrollment eligibility requirements for most programs.

Disbursement

Students generally receive their financial aid by direct deposit or by mail from University Financial Services (UFS), S-113 Criser Hall, after classes begin and as soon as aid is available. For students who do not sign up for direct deposit, UFS mails financial aid checks directly to the "local home mailing address" in the UF Directory. See also "Direct Deposit of Financial Aid" on previous page.

UFS disburses aid only after verifying enrollment status and making sure students have no financial or academic service indicators (holds) on their records. Service indicators on records may prevent disbursement of financial aid. All unpaid tuition/fees, housing charges, and other UF debts (such as, but not limited to, lab fees, infirmary charges, and library fines) are deducted from students' financial aid before disbursing the balance to the student. To decline automatic crediting of your university accounts receivable charges from your financial aid, contact UFS Disbursements at (352) 392-0737; please note—this MAY delay disbursement of your aid. **Financial aid cannot be used to pay prior-term tuition fees.**

Requirements To Receive Loans.

Students who are awarded a Federal Direct Stafford Loan, Federal Perkins Loan, or UF Long-Term Loan should see the Loans section of Chapter 3 for important information on requirements



WANT YOUR MAIL?

Keep Your Address Up to Date in the UF Directory through my.UFL

UF uses information in the UF Directory as the official address source for all UF business, including financial aid checks and correspondence.

You are responsible for keeping your

- (1) current e-mail address
- (2) your local home mailing address
- (3) your permanent home address
- (4) all phone numbers

up to date in the UF Directory. Update these addresses on ISIS or my.UFL. Be sure to read "SFA E-mail Correspondence" in Chapter 1.

to receive these loans. In all cases, the requirements must be fulfilled before any loan may be disbursed.

Short-Term Loans (STL) Disbursement

If you apply for an STL at Student Financial Affairs in S-107 Criser Hall and your application is approved, you will receive the loan check and a copy of the promissory note at your local address within 48 hours of the approval date; or by direct deposit into your checking account; or you will be given an appointment to pick up your check at University Financial Services in S-113 Criser Hall.

STUDENT LOANS & DEBT MANAGEMENT

In recent years, more students have begun to rely on educational loans to help pay for college. Educational loans can be an excellent resource for students trying to pay educational costs, but the amount of debt incurred should be considered carefully.

Borrowing money to pay for college has long-term financial implications. Like any other debt, a student loan is a serious financial obligation that must be repaid. In addition to the principal amount you borrow, you will be charged interest for use of the funds. The principal plus interest charged, divided by your repayment period in months, determines the amount of the monthly payments you will be required to make when you leave school. Failure to make on-time monthly payments may affect your credit rating and your ability to borrow for other purposes.

How Much Will You Be Able To Pay?

To determine how much indebtedness you will be able to manage when you graduate, consider your expected starting salary, earnings prospects, and lifestyle. Then estimate your level of debt and monthly payments and see if the two are in line. If you can't afford your projected payments, try to borrow less.

On the next pages are (1) a table of Entry Level Salaries, (2) a Loan Amounts Per Academic Year worksheet, (3) a Monthly Repayment Worksheet, and (4) a Budget Worksheet. Try to be realistic when projecting future earnings and how much you will need to live when you graduate. Remember that starting a new job and setting up living arrangements will require extra resources and create a heavy initial demand on your new income.

For complete information on repaying your student loans, go to <http://studentaid.ed.gov/PORTALSWebApp/students/english/repaying.jsp>.

Key Points to Remember

- ✓ Develop a financial plan for the complete cost of your education.
- ✓ Consider your chosen field of employment and its expected annual income before you accept a student loan.
- ✓ Re-evaluate your future expenses each time you borrow.

Factors to Consider When Borrowing

Consider the following when planning how much to borrow:

Amount Think about how much you need to borrow. You may not want to borrow the full amount for which you are eligible.

Number of Loans Your total indebtedness will be affected by your plans for further study. For example, are you going to graduate school?

Loan Limits Most loan programs specify minimum and maximum amounts you can borrow.

Length of Repayment Period You will save interest costs if you choose a shorter repayment period. The Federal Direct Loan Program offers a variety of repayment options.

Minimum Monthly Payments Monthly payments will depend on the

amount you borrow and the repayment plan you select. Perkins Loans require a minimum payment of \$40 per month.

Borrowers Rights and Responsibilities

Be sure you understand your rights and responsibilities under each loan program. Keep all paperwork for future reference.

Good Credit Records

For most students, a student loan is their first experience with a credit program. Student loans can be an excellent way to finance an education and establish a good credit rating at the same time. Pay your student loan promptly each month. Frequent late payments constitute delinquency and may harm your credit history. Here are some tips on establishing good credit:

- ✓ Stay in contact with your lender/the federal loan servicer at all times. Notify them before you fall behind on payments.
- ✓ Notify your lender of any address or name change.
- ✓ Send your payment each month, even if not billed.
- ✓ Never ignore correspondence or a payment request.

Your Student Loan Exit Counseling Session

Any student who receives a student loan while attending UF **must** complete an online Student Loan Exit Counseling session when they graduate, drop below half-time enrollment, or withdraw from UF. Student Loan Exit Counseling is available at my.UFL. Under "My Campus Finances," select "Exit Loan Counseling, Student Loan." Failure to complete Exit Counseling may result in a hold (service indicator) being placed on your records, including your diploma, transcripts, and registration. Contact UFS at (352) 392-0737 if you have questions about exit counseling.

Office for Student Financial Affairs & University Financial Services

• **Student Financial Affairs** (that's us—the financial aid office) is located in S-107 Criser Hall. SFA administers financial aid. At SFA, you can talk to a financial aid adviser to resolve financial aid situations, find out about student jobs or scholarships, or apply for a short-term loan.

• **University Financial Services** (that's Student Accounts) in S-113, next door to SFA in Criser Hall, to pay tuition, fees, and all other university bills.

Direct Loan Borrower Services

When your loan is due, the federal loan servicer will mail you a payment schedule listing your monthly payment on principal and interest and the unpaid balance for each month of the period it takes to repay your total debt. If they do not contact you, you are responsible for contacting them at: U.S. Department of Education, Borrower Services, Direct Loan Payment Center, P. O. Box 530260, Atlanta, GA 30353-0260, 1-800-848-0979; 1-800-848-0983 (TDD). You can also contact Borrower Services on the Web, at <http://www.dlsonline.com>.

What If You Have Trouble

Repaying Your Loan?

Communicating with your lender/the federal loan servicer is the best policy. When it is time for repayment to begin, if you have extenuating circumstances or know you will not be able to meet your payment schedule or amount, contact the lender/federal loan servicer at once. Under certain conditions you may be eligible for a "forbearance" period; or, if you meet certain conditions, deferment may be possible. See the loan deferment, cancellation, and forbearance charts on the following pages. Conditions listed are subject to change; check with the federal loan servicer about eligibility conditions at the time you need the deferment.

Loan Consolidation

To qualify for *Federal Direct Consolidation Loans*, borrowers must have at least one Direct or Federal Family Education Loan (FFEL) Program loan that is in grace, repayment, deferment, or default status. Direct Consolidation Loans allow borrowers to combine one or more of their Federal education loans into a new loan that offers several advantages. There is no charge for consolidation, and consolidation loan rates cannot exceed 8.25 percent. Borrowers can choose from four plans that are designed to be flexible to meet the different and changing needs of borrowers, who can now switch repayment plans at any time. Following are just a few of the loans that may be consolidated: Federal Direct Stafford Loans, Federal Direct Unsubsidized Stafford Loans, Federal Family Education Loans, Federal Perkins Loans, and Public Health Service Loans. For more information, call Direct Loan Borrower Services Consolidation at 1-800-557-7392; 1-800-557-7395 TDD; (334) 206-7400; OR go to <http://www.loanconsolidation.ed.gov>.

Capitalization of Interest

If you request, and the federal government grants you, deferment of interest payments on a federal direct loan, be aware that the interest on your loan will continue to accumulate during deferment. Periodically, the accrued interest will be capitalized—added to the principal, so you will also pay interest on the accrued interest. The disadvantage to capitalizing interest is that you pay more interest over the life of the loan.

NATIONWIDE AVERAGES OF SALARIES

(Entry Level or Lowest Median Income)

Position	Degree	Annual Salary
Accountant	BS	\$46,718
	MS	49,277
Architect	MArch	39,420
Chemist	BS	35,480
College Faculty	MA/Ph.D	39,610
Computer Programmer	BS Comp. Sci.	49,928
Dietitian	BS	29,860
Economist	BS	42,280
Electrical Engineer	BS	55,292
	MS	66,309
	PhD	75,982
Loan Officers	BS	29,590
Lawyer	JD	60,000
Mathematician	MS	43,500
Newspaper Reporter	BA	19,180
Registered Nurses	BS	40,250
Physical Therapist	BS	46,510
Psychologist	MA	35,280
Public Relations Spec.	BS	28,080
Teachers (Public schools)	BA	28,590
Veterinarian	BS	43,530

From *Occupational Outlook Handbook*, United States Department of Labor Statistics, 2008-09; based on 2006-2007 data; where entry-level salaries are not available, lowest-salary information is quoted. All quotes are for private sector jobs. For comprehensive information go to <http://www.bls.gov/ooh>.

Example: If you owe \$5,000 in principal at 8% interest, approximately \$33.33 in interest will accrue on your loan each month. If the interest is capitalized quarterly (every three months), approximately \$99.99 will be added to your principal. At the end of one quarter the principal will increase to \$5,099.00, and interest will accrue on that amount for the next quarter. Depending upon how much you borrow, this could cost you a substantial amount.

BUDGET WORKSHEET

Use this worksheet to estimate your finances after graduation.

Expected Starting Salary _____

Net Income (less taxes, FICA) _____

TOTAL MONTHLY INCOME _____

Expenses

1. Housing/Maintenance

Rent/Mortgage _____

Utilities _____

Furniture/Appliances _____

Total _____

2. Transportation

Car payment _____

Insurance, Gas, Repairs _____

Total _____

3. Food

Groceries _____

Restaurants/Lunch/Snacks _____

Total _____

4. Clothing

Work _____

Leisure _____

Total _____

5. Medical (Doctors, Dentists, Insurance) _____

6. Personal _____

7. Emergency (6%) of gross _____

TOTAL MONTHLY EXPENSES _____

BALANCE REMAINING _____

TOTAL LOAN PAYMENTS _____

MONTHLY REPAYMENT WORKSHEET

Use this worksheet to estimate your monthly loan payments using the total amount of the loans you project on the "Loan Amounts per Academic Year" table.

Interest Rate	Repayment Factor*	x Loan Amount	= Monthly Payment
7%	0.0116108	_____	_____
8%	0.0121328	_____	_____
9%	0.0126676	_____	_____
10%	0.0132153	_____	_____
11%	0.0137753	_____	_____
12%	0.0143473	_____	_____
13%	0.0149313	_____	_____
14%	0.0155266	_____	_____

TOTAL _____

*Assumes a 10-year (120 months) repayment period.

LOAN AMOUNTS PER ACADEMIC YEAR

Use the following table to estimate total amounts you will borrow.

	UNDERGRAD	SUB	UNSUB	PLUS	FED PERKINS	OTHER
Year 1	_____	_____	_____	_____	_____	_____
Year 2	_____	_____	_____	_____	_____	_____
Year 3	_____	_____	_____	_____	_____	_____
Year 4	_____	_____	_____	_____	_____	_____
Year 5	_____	_____	_____	_____	_____	_____
GRAD	_____	_____	_____	_____	_____	_____
Year 1	_____	_____	_____	_____	_____	_____
Year 2	_____	_____	_____	_____	_____	_____
Year 3	_____	_____	_____	_____	_____	_____
Year 4	_____	_____	_____	_____	_____	_____
Year 5	_____	_____	_____	_____	_____	_____

TOTAL _____

Loan Repayment, Deferment, Cancellation, and Forbearance Info

For detailed information on deferments and cancellations listed below, as well as loan repayment, go to the U. S. Department of Education Web site, <http://www.ed.gov>.

An online version of *The Student Guide* can be downloaded from <http://studentaid.ed.gov/PORTALSWebApp/students/english/publications.jsp>

Loan Deferments

Deferment Condition	Perkins	Federal Direct Loans
At least half-time study at a postsecondary school.	YES	YES
Study in an approved graduate or postgraduate fellowship supported program or in an approved rehabilitation training program for the disabled.	YES	YES
Unable to find full-time employment	Up to 3 years	Up to 3 years
Economic hardship Designated Military Service	Up to 3 years	Up to 3 years

Loan Cancellation

Federal Direct Loans Cancellation Condition	Perkins Loans Cancellation Condition
Borrower's total and permanent disability or death	Borrower's total and permanent disability or death
Full-time teacher for five consecutive years in a designated elementary or secondary school serving students from low income families	Full-time teacher in a designated elementary or secondary school serving students from low income families
Child care provider who completed a degree in early childhood education and has been employed full time in a low-income community for two consecutive years	Full-time special education teacher (includes teaching children with disabilities in a public or other non-profit elementary or secondary school)
Bankruptcy (in rare cases)	Full-time qualified professional provider of early intervention services for the disabled
Closed school (before student could complete program of study)	Full-time teacher of math, science, foreign languages, bilingual education, or in other fields designated as teacher shortage areas
Check with your lender for detailed information on these and other consumer cancellations.	Full-time employee of a public or nonprofit child or family-services agency, providing services to high risk children and their families from low-income communities
	Full-time nurse or medical technician
	Service as a full-time law enforcement or corrections officer
	Full-time service as a staff member in the education component of a Head Start Program
	Service as a Peace Corps or VISTA volunteer
	Service in the U.S. Armed Forces
	Bankruptcy (in rare cases)
	Closed school (before student could complete program of study)

Forbearance

Forbearance is a temporary postponement or reduction of payments for a period of time because of temporary financial difficulty. You can receive forbearance if you're not eligible for a deferment. Unlike deferment, whether your loans are subsidized or unsubsidized, interest accrues and you're responsible for repaying it. Your loan holder can grant forbearance, but you *must* continue to make payments until you've been notified your forbearance has been granted.

3. SFA Administered Aid

The Office for Student Financial Affairs administers federal, state, and university aid programs and a limited number of privately funded scholarships. SFA draws on these programs when making up students' financial aid packages.



The Office for Student Financial Affairs (SFA) is the financial aid office at UF. This chapter describes scholarship, grant, student loan, and student employment programs available through SFA.

The Federal Pell Grant program is the core federal student aid program. The financial aid office is the on-campus coordinator for this program, but students apply through the federal need analysis processor. The federal processor decides who receives this grant and determines the amounts of the awards. Other programs such as Federal Perkins Loans, Federal Supplemental Educational Opportunity Grants, and Federal WorkStudy are called *campus-based programs*, because they are entirely administered by the school. Each year, the government supplies the university with a specified amount of money for these programs. When this money is gone, no further funds are available for the year.

SFA also coordinates the Federal Direct Loan Program, which includes the Federal Direct Stafford Loans, Federal Direct Unsubsidized Stafford Loans, and Federal Direct PLUS and Graduate PLUS Loans. In addition, SFA administers the Federal Academic Competitiveness Grant, Federal SMART and TEACH grant programs. SFA awards institutional funds in the form of Turner Grants, Graduate Grants, and UF loan programs and acts as the on-campus coordinator for State of Florida programs, such as Florida Student Assistance Grants and the Florida Bright Futures Scholarship Programs.

SCHOLARSHIPS

Scholarships do not have to be repaid and do not require recipients to perform services to receive them. Several UF offices administer scholarships. For additional information on academic scholarships administered by other UF offices, see Chapter 4. For information on scholarships available through individual university departments and colleges, see Chapters 7 and 8, and/or check with your department or college. Information on State of Florida scholarships is provided in Chapter 5, and on private outside scholarships in Chapter 9.

SFA's Web site, <http://www.sfa.ufl.edu>, has a "Scholarship Finder" feature and provides access to several free scholarship services, as well as downloadable applications for some scholarships. Please take advantage of these resources which provide information on many private sector scholarships, fellowships, and loans.

SFA Awarded Scholarships

SFA awards and/or administers the following scholarships, non-endowed and endowed. Students are automatically considered if they:

1. apply for financial aid by the "on-time" deadline
2. have financial need as indicated by the FAFSA
3. enroll as a full-time student
4. have a 3.0 GPA
5. meet the donor-specified criteria.

Non-Endowed Scholarships

Jessie Ball duPont/Alfred I. duPont Scholarship

Established by Mrs. Jessie Ball duPont in memory of her husband. A guideline excerpt states: "These scholarships are to be given, not loaned, but the recipients are requested, after their graduation, when they have earning capacity, to pass a like amount, as they have received, on to some deserving boy or girl who needs assistance in acquiring an education. In this way, it will be a permanent chain for the benefit of our youth."

Eccleston-Callahan Memorial Trust Scholarship

This trust fund was established to provide scholarships for needy students with disabilities to help meet their costs of education. Selection is made in conjunction with Disability Resources in the Dean of Students Office.

Follett Bookstore Scholarship

The Follett Bookstore provides scholarships in the form of credit at their main campus bookstores. The credit equals the standard cost for undergraduate books and supplies excluding computer hardware.

Robert D. and Flora E. Fuhrman Scholarship

This memorial scholarship was established in 1982 from the estate of Robert D. and Flora E. Fuhrman to help needy students.

Metta Heathcote Scholarship

Established by a trust fund created by Mrs. Metta Heathcote, long-time resident of St. Petersburg, this scholarship is available to Pinellas County residents who have graduated from a Pinellas County high school. Awards are based on financial need with preference given to St. Petersburg residents.

UF General Scholarship**UF Southern Scholarship Foundation Scholarship Fund**

The Southern Scholarship Foundation Scholarship Fund provides qualified students with rent-free housing scholarships. More information, including application, available at <http://www.southern scholarship.org>.

Endowed Scholarships and Fellowships

For descriptions of the following SFA-awarded, endowed scholarships and fellowships, see the UF Foundation Web site, <http://www.uff.ufl.edu/Scholarships/ScholarshipListing.asp>.

Scholarships marked with an asterisk (*) require completion of an additional application available on our Web site.

1990 Student Memorial Scholarship Fund
Benito Agrelo/Christina Holt Memorial Scholarship Fund
Erma R. Ayres Scholarship Fund
Bank of America Scholarship Fund
Frederick W. and Grace P. Brecht Scholarship Fund*
Mary Ellen Burnett Endowed Scholarship
Wen-Hsiang Chai Scholarship
James Wilmer Crews III Tuition Scholarship Fund
Joseph and Lillian A. Damon Scholarship
Joseph and Lillian A. Damon Scholarship II
Sara Lavinia de Keni Scholarship
Conrad G. Demro Jr. & Patricia Demro Scholarship
Alfred I. duPont Scholarship Fund
Philip I. Eschbach Scholarship Fund
Victor Garnett Campbell Eubank Scholarship
Margaret C. Fairlie Memorial Scholarship Fund
Floyd-Gehan Scholarship
Paul G. and Harriette C. Franklin Scholarship
Gainesville Charitable Foundation Inc. Masonic Scholarship*
George R. Greene Scholarship Fund
Nadia Venable Hall Scholarship
Earl W. Halsey Scholarship Fund
Coite and Mildred Hill Scholarship Fund
Hobe and Gertrude Hooser Scholarship
Hundred Club of Broward County Inc. Scholarship Fund*

Fin Jorgensen Memorial Scholarship Fund
Latin Builders Association Scholarship for Ethical Development*
Manatee County Scholarship Fund
William C. Mason III Memorial Scholarship Fund
Wilton R. Miller Family Excellence Scholarship
Lillian P. Mosbacher Scholarship Fund
Ruth Selby Noble Memorial Scholarship/Fellowship Fund
David E. and Margaret O'Connor Scholarship
Winifred Todd Parker Scholarship Fund
Ruth L. Pugsley Memorial Fund Scholarship
Reichert House Scholarship Fund
Steve Rhoden Memorial Scholarship
John G. Ruge Scholarship
Jose M. Sanchez Scholarship
Sanibel-Captiva Rotary Club Jimmy Traucht Scholarship*
Dolly and Robert L. Secrist Sr. Scholarship Fund
Jim Steiner Endowed Scholarship Fund
Mr. and Mrs. Warren Trotman Scholarship Fund
Effie Jackson Vining Scholarship Fund
Honorable Clyde B. Wells Memorial Scholarship
Edwin Willinger Trust Scholarship Fund
Yazdi Scholarship/Fellowship

GRANTS

Grants are gift aid (no repayment required) awarded to students who show the greatest financial need. Students apply for the Federal Pell Grant, the Federal Supplemental Educational Opportunity Grant, the Florida Student Assistance Grant, Federal Academic Competitiveness Grant, SMART Grant, and the I. Douglas Turner Grant by completing a *FAFSA*.

Federal Pell Grant

The Federal Pell Grant program provides financial assistance to students who could not otherwise afford to pay for college as an undergraduate. The government awards grants according to each student's financial need as

determined by federal methodology, a congressionally established need analysis formula. Need for other aid is based upon and determined around the student's eligibility for Federal Pell Grant. Awards are prorated according to enrollment status and can be received at less than half time status if eligible. Awards range from \$976 to \$5,330 per academic year.

To be eligible, you must:

1. be a U.S. citizen, national, or permanent resident
2. show financial need according to the *Federal Student Aid Report (SAR)*
3. be an undergraduate enrolled in a degree-seeking program
4. maintain satisfactory academic progress
5. not have defaulted on or owe a refund to any previous aid program.

To apply:

See "How to Apply" in Chapter 1.

Federal Supplemental Educational Opportunity Grant (FSEOG)

This federally funded aid program is available to undergraduates who show exceptional financial need. UF selects recipients and determines award amounts based on greatest financial need. Awards at UF range from \$100 to \$2,000 a year.

To be eligible, you must:

1. be a U.S. citizen, national, or permanent resident
2. have financial need as determined from aid application
3. be an undergraduate enrolled for at least six credit hours
4. maintain satisfactory academic progress
5. not have defaulted on or owe a refund to any previous aid program
6. be receiving a Federal Pell Grant.

To apply:

See "How to Apply" in Chapter 1.

Federal Academic Competitiveness Grant (ACG)

The ACG, created by the Higher Education Reconciliation Act (HERA) of

On SFA's Web Site**Scholarship Finder**

<http://www.sfa.ufl.edu>

Financial Aid 101

<http://www.sfa.ufl.edu/101/101.html>

FREE Scholarship Searches**FastWeb**

<http://fastweb.monster.com>

College Board Scholarship Search

http://apps.collegeboard.com/cbsearch_ss/welcome.jsp

2005, is a federally funded undergraduate program. Awards range from \$1 to \$1,350.

To be eligible, you must

1. be a U.S. citizen;
2. be a Federal PELL Grant recipient;
3. have completed a rigorous high school program;
4. have graduated from high school after January 1, 2005;
5. be a first- or second-year student enrolled full-time in a degree program.

Students in their second academic year must have a cumulative college GPA of at least 3.0.

National Science and Mathematical Access to Retain Talent (SMART) Grant

The SMART Grant, also created by the HERA, is a federally funded undergraduate program. The maximum award per academic year is \$4,000.

To be eligible, you must:

1. be a U.S. citizen or eligible non-citizen
2. be a Federal PELL Grant recipient;
3. be a third- or fourth-year student in federally specified degree-seeking program and enrolled in at least one course specific to the qualifying major each term;
4. be enrolled full-time in an eligible major; and
5. have a college cumulative GPA of at least 3.0.

Teacher Education Assistance for College and Higher Education (TEACH) Grant

The TEACH Grant was created by the College Cost Reduction and Access Act for students who plan careers as full-time teachers in high-need subject areas. The grant provides up to \$4,000 per year in grants for graduate and undergraduate studies; part-time students are eligible, but the maximum grant will be reduced. The grant is also available for post-baccalaureate teacher certification coursework. If students do not fulfill **all** program requirements, TEACH grants must be repaid as Federal Direct Unsubsidized Stafford Loans. Interest will accrue from the date of the original disbursement.

To be eligible, you must:

1. complete a FAFSA
2. be a U.S. citizen or eligible non-citizen
3. be enrolled in one of UF's TEACH Grant Eligible programs
4. meet specific academic achievement requirements
5. complete TEACH Grant loan entrance and subsequent loan counseling

6. sign a TEACH Grant Agreement to Serve each year, available electronically at <http://www.teach-ats.ed.gov>.

To apply:

1. See "How to Apply" in Chapter 1.

Florida Student Assistance Grant (FSAG)

The Florida Student Assistance Grant is a state-funded program awarded to qualified undergraduates who show financial need and academic promise and who have maintained Florida residency at least 12 months before the beginning of the term for which they are applying. Awards range from \$200 to \$1,916 per academic year.

To be eligible, you must:

1. be a U.S. citizen, national, or permanent resident;
2. be an undergraduate enrolled at least six credit hours in a degree-seeking program—students unable to enroll 12 hours due to their disabilities may qualify for financial assistance with part-time enrollment at a prorated award amount;
3. be a Florida resident for 12 consecutive months before the beginning of the academic year;
4. meet state academic progress standards for renewal of FSAG;
5. have a minimum 2.0 GPA;
6. meet Selective Service registration requirements;
7. not have defaulted on or owe a refund to a state or federal aid program;
8. to renew—have earned 12 credit hours each semester FSAG was received the previous academic year;
9. have a family contribution less than or equal to the amount required by the Florida Office of Student Financial Assistance (OSFA);
10. meet College-Level Academic Skills Test (CLAST) requirements.

To apply:

1. See "How to Apply" in Chapter 1.
2. If you are eligible, OSFA will notify you directly.

I. Douglas Turner Grant

These grants are awarded to students who show extreme financial need. UF selects the recipients of this award. Turner Grants are funded by UF. This grant ranges in value from \$100 to \$5,000. Eligibility requirements are the same as for FSEOG, with the exception that the student does not need to receive a Federal Pell Grant to receive these grants.

To be eligible, you must:

1. be a U.S. citizen, national, or permanent resident;
2. have financial need as determined from aid application;
3. be an undergraduate enrolled for at least six credit hours;
4. maintain satisfactory academic progress; and
5. not have defaulted on or owe a refund to any previous aid program.

To apply:

See "How to Apply" in Chapter 1.

UF Graduate and Professional Grants

This UF-funded grant program is awarded by SFA to graduate and professional students who demonstrate exceptional financial need. This grant ranges in value from \$100 to \$2,000.

To be eligible, you must:

Same as I. Douglas Turner Grant (excluding item no. 3).

To apply:

See "How to Apply" in Chapter 1.

STUDENT LOANS

Educational loans are the largest financial resource available to students pursuing postsecondary education. Student loan programs, which allow students to borrow low interest money with no collateral and generally no co-signer, are considered financial aid. Most do not need to be repaid until the student graduates or drops to less than half-time status.

Borrowing money for college is a serious financial obligation. In addition to principal borrowed, interest is generally charged for use of funds. It's important to remember when you borrow money that it must eventually be repaid. When signing a loan promissory note, you make a legal and ethical agreement. Legally, you will be required to sign the note promising to repay the loan. Ethically, you are responsible to future borrowers, since collections from old loans are a major funding source for new loans. Consider this commitment carefully when taking out a loan, and consider how much you reasonably can repay. Read more about loans and debt management in Chapter 2, Money Matters.

Federal Direct Loan Program

The Federal Direct Loan Program consists of the Federal Direct Subsidized Stafford Loan, the Federal Direct Unsubsidized Stafford Loan, the Federal Direct PLUS Loan, the Federal Direct Graduate PLUS Loan, and the Federal Direct Consolidation Loan. The U.S.

Department of Education is the lender and, except for consolidation loans, delivers loan proceeds through the school. Loans are disbursed after classes have begun. When it is time for repayment, you (or your parents) will send all loan payments to the federal loan servicer.

★ Federal Direct Subsidized Stafford Loans

Subsidized Stafford Loans are need-based, federally subsidized loans that have repayment deferred until after you graduate, withdraw, or enroll less than half time. Interest is paid by the federal government until the end of the six months grace period after you drop to less than half-time enrollment. For information on deferment and repayment, see "Loan Repayment, Deferment, Cancellation, and Forbearance Info" in Chapter 2.

Students may borrow the following amounts through the subsidized Stafford Program: first-year students may borrow up to \$3,500 per year, second-year students up to \$4,500, and third- to fifth-year students up to \$5,500. The cumulative total undergraduate students may borrow is \$23,000. Graduate students may borrow \$8,500 a year up to a \$65,500 cumulative total, minus what they borrowed as undergraduates.

For new loans made to undergraduate borrowers, this program has a fixed interest rate of 5.6%. For graduate borrowers, this program has a fixed interest rate of 6.8%. All borrowers are charged a 1.5% origination fee at disbursement. For more information, go to <http://www.dlssonline.com>.

To be eligible, you must:

1. be a U.S. citizen, national, or permanent resident
2. be enrolled at least half-time
3. show financial need on your FAFSA need analysis report
4. not have defaulted on or owe a refund to any previous aid program
5. maintain satisfactory academic progress
6. petition for eligibility, if a post-baccalaureate student.

To apply:

See "How to Apply" in Chapter 1.

Requirements for Disbursement:

1. *First-Time Borrower Entrance Counseling*: First-time Federal Direct Stafford Loan borrowers must complete Entrance Counseling before their loan funds can be disbursed to them. Complete entrance counseling by going to <http://www.dl.ed.gov>.

2. *Federal Direct Stafford Loan Acceptance*: Stafford borrowers must accept each loan award before their funds can be released. Complete this requirement on ISIS. Under "Financial Aid," choose "Awards and Disbursements" for 2009-10. Students can also reduce or cancel their Stafford Loan here.
3. *Master Promissory Notes (MPN)*: Previous Federal Direct Stafford Loan borrowers should already have an MPN on file. New borrowers who do not have an MPN on file must go to the Federal Direct Loan MPN Web site, <http://dlenote.ed.gov> to complete one.

★ Federal Direct Unsubsidized Stafford Loans

Unsubsidized Stafford Loans are non-need-based loans for students who do not qualify, in whole or in part, for subsidized Stafford Loans. "Unsubsidized" means that the interest is not deferred while you are in school. The interest rate is fixed at 6.8% with a 1.5% origination fee. Because unsubsidized loans are not need-based, you may be able to borrow funds over and above your eligibility for subsidized Stafford Loans, either up to your cost of education minus other aid, or up to Federal Direct Unsubsidized Stafford Loan limits, whichever is less. **Note:** To be eligible for an unsubsidized loan, you must have first applied for a Federal Pell Grant and a subsidized Stafford Loan.

For unsubsidized Staffords, because the federal government does not pay the interest while you are in school, you must pay all interest that accrues while you are in school, both during the grace period and during any periods of authorized deferment. You will have the following options: (1) making monthly or quarterly payments to the federal loan servicer, or (2) you and the federal loan servicer may agree to add the interest to the principal of your loan—*capitalization*. The disadvantage of capitalizing interest is that you pay more interest over the life of the loan because you are also paying interest on the accrued interest. See Chapter 2 for information on capitalization of interest.

Application and disbursement information are the same as for subsidized Stafford Loans.

★ Federal Direct PLUS

Through the Federal Direct PLUS Loan and Federal Direct Graduate PLUS Loan programs, parents of dependent undergraduate students, as well as graduate and professional students, may

borrow up to the cost of education minus other financial aid.

These loans become payable at the date of disbursement, unless deferred (see "Loan Deferment," Chapter 2). For new borrowers, the program has a fixed interest rate of 7.9%. A 4% origination fee is charged at disbursement.

To be eligible:

1. the borrower must be a parent or eligible step-parent of a dependent undergraduate student; a graduate student; or a professional student;
2. the student must be enrolled at least half-time;
3. the student must maintain satisfactory academic progress;
4. the borrower and the student must not have defaulted on or owe a refund to any previous aid program;
5. parent borrowers and students must be U.S. citizens, nationals or permanent residents; and
6. borrowers must have no adverse credit history.

To apply:

1. Parent borrowers must complete a *Federal Direct PLUS Loan Application* at <http://www.sfa.ufl.edu/pub/forms.html>.
2. First time graduate borrowers must complete a *Federal Direct Graduate PLUS Loan Application* at <http://www.my.ufl.edu>. Under "My Campus Finances," select "Entrance Counseling."
3. When the loan is processed, go to <http://dlenote.ed.gov> to either complete a *Master Promissory Note* or verify that one is already on file.

To receive funds:

1. See "Receiving Your Financial Aid" in Chapter 2.
2. Once classes have begun, Federal requirements have been completed, and UF has verified that the student is enrolled at least half-time, UF issues these checks to the borrower.

★ Federal Direct Consolidation Loan Program

Students who borrow from more than one loan program may want to consider consolidation of their loans when it comes time for repayment. See Chapter 2 for more information.

★ Federal Perkins Loan

The Federal Perkins Loan is a federally funded, long-term, low-interest loan with repayment deferred until after you graduate, withdraw, or drop to less than half-time enrollment. Student

Financial Affairs selects recipients and determines loan amounts based on greatest financial need as determined from students' FAFSA. To be considered for this program, apply as soon as possible after January 1.

Undergraduate students may borrow up to \$4,000 an academic year, up to a total of \$27,500 toward an undergraduate degree through the Federal Perkins Loan program. Graduate students may borrow up to \$6,000 a year up to a total of \$40,000, including both undergraduate and graduate loans. Repayment is made in equal installments, beginning nine months after you withdraw, graduate, or drop to below half-time status. The minimum repayment amount is \$40 a month, and 5% interest is charged on the unpaid balance. See "Loan Repayment, Deferment, Cancellation, and Forbearance Info" in Chapter 2.

The maximum time for repayment is ten years, not including deferred payment time. Provisions are made for deferment or cancellation of loan repayment under specific circumstances. See "Loan Repayment, Deferment, Cancellation, and Forbearance Info" in Chapter 2.

To be eligible, you must:

1. be a U.S. citizen, national, or permanent resident;
2. show need on your FAFSA need analysis report;
3. maintain satisfactory academic progress;
4. not be in default on or owe a refund to any previous aid program; and
5. be enrolled at least half-time.

To apply:

See "How to Apply" in Chapter 1.

To receive funds:

1. See "Receiving Your Financial Aid" in Chapter 2.
2. First-time Federal Perkins Loan borrowers must complete Entrance Counseling before their loans can be disbursed. Before the start of classes, University Financial Services (UFS) will mail instructions on how to complete online Entrance Counseling. For more information, call UFS at (352) 392-0737. See "Disbursement" in Chapter 2, or go to <http://fa.ufl.edu/ufs/disbursements/loan-counseling.asp>.
3. First-time Federal Perkins Loan borrowers must complete an online *Federal Perkins Master Promissory Note* (MPN) to receive their loans. UFS mails borrowers instructions on how to sign the online MPN.

4. Complete the federal Perkins Loan Disclosure/Acceptance process. Perkins Loan "disclosures" are completed on ISIS under "Financial Aid" under "Aid Status." Federal Perkins Loan Acceptance is done on ISIS under "Financial Aid" under "Awards and Disbursements." For more information, contact University Financial Services in S-113 Criser Hall.

★ **UF Long-Term Loans**

UF long-term loans are available to full-time students. Funds are donated by many private donors and administered by UF. The amount and type of loans a student receives will vary according to their financial need as determined from their FAFSA or *Renewal FAFSA*.

Interest on UF loans ranges from 4 to 9% a year, depending on the loan fund, and begins accruing upon repayment. Repayment begins six months after graduation or dropping to less than half-time enrollment. Repayment schedules are handled individually with a recommended minimum of \$20 a month. These loans require an endorser over 18 years old who is not a student or student spouse. Parents are preferred. You have ten years for repayment. If you enter active military service, you may defer repayment for the period of your original enlistment or compulsory service in the armed forces.

Major UF Long-Term Loan funds include: Student Aid for Education (SAFE); Meril S. Beers; Hart R. Stringfellow; Cora B. Pilling; Arthur L. Wallace; John G. and Fannie F. Ruge Memorial funds.

To be eligible for UF Long-Term Loans, you must:

1. be a U.S. citizen, national, or permanent resident;
2. show need on your FAFSA need analysis report;
3. maintain satisfactory academic progress
4. not have defaulted on, or owe a refund to, any previous aid program;
5. be enrolled half-time.

To apply:

See "How to Apply" in Chapter 1.

To receive funds:

1. See "Receiving Your Financial Aid" in Chapter 2.
2. Borrowers with UF long-term loans will receive a promissory note by mail from University Financial Services in S-108 Criser Hall. These promissory notes must be signed and returned to S-108 Criser before the loans can be disbursed.

★ **UF Emergency Short-Term Loans**

Short-Term Loans (STL) are available to students enrolled at least half-time to help meet temporary, **emergency** financial needs related to educational expenses. Registered students with valid repayment sources may borrow up to \$1,000, if tuition is paid or deferred, or the amount of their in-state tuition.

Major Short-Term Loan funds include: Claude S. Ginn Memorial Educational; Edward J. Triay Jr. Memorial; B. A. Tolbert Memorial; Exxon Loans; Sarafem Dervech Loans; and Dean R.C. Beaty Memorial funds.

Interest is computed monthly at the rate of 1% on the unpaid balance from the date the loan is disbursed. A minimum of one month's interest will be charged if the loan is paid in full within 30 days. Short-Term Loans must be repaid, either when the repayment source is received or by the first day of the last month in the semester in which the loan is taken out, whichever comes first. Payment may be made at University Financial Services in S-108 Criser Hall at any time before the due date.

See Chapter 2 for disbursement information.

To be eligible, you must:

1. be enrolled at least half-time as an undergraduate or graduate student;
2. have a valid repayment source; and
3. have no "flags" or credit holds.

To apply:

1. See an adviser at Student Financial Affairs in S-107 Criser Hall to complete an application.
2. Approved STL awards are normally disbursed within 48 hours after submitting the application.

REPAYMENT OF LOANS

When you graduate or leave school, if you have taken out any student loans, you are required to have an Exit Counseling session with University Financial Services (UFS) at S-108 Criser. Exit Counseling is conducted through my.UFL under "My Campus Finances," select "Loan Exit Counseling."

Educational loans awarded by UF (Federal Perkins Loans and UF Institutional Loans, such as SAFE Loans) may be repaid in equal or graduated installments. The minimum monthly repayment for Federal Perkins Loans is \$40. The university may require a minimum repayment for institutional loans of \$30 a month.

Federal Direct Loan Repayment

Four repayment plans are available under the Direct Consolidation Loan Program. Direct PLUS borrowers are eligible for all except the Income Contingent Repayment Plan. In addition to an income contingent repayment plan, the following repayment plans will be available to Direct Loan borrowers who enter repayment on their loans on or after July 1, 2006:

- A *standard repayment plan* has fixed monthly payments for a maximum of ten years.
- A *graduated repayment plan* has monthly payments that begin lower and increase every two years; the loan must be repaid in ten years.
- The *extended repayment plan* sets fixed or graduated monthly payments over a period of time not more than 25 years. Extended repayment plans are available only to borrowers on or after October 7, 1998, who have an outstanding Direct Loan balance of more than \$30,000.
- In the *Income Contingent Repayment (ICR) Plan*, your monthly payment is adjusted each year based on your annual income (and spouse's if married), family size, and total amount for your Direct Loans. After 25 years, any unpaid amount is forgiven (not available to Direct PLUS borrowers).

For more on repayment, see "Loan Consolidation," "Capitalization of Interest," and "Loan Repayment, Deferment, Cancellation, and Forbearance Info" in Chapter 2.

STUDENT EMPLOYMENT

The Student Employment Office in S-107 Criser Hall helps enrolled students find part-time employment through various job programs. Employment enables students to cover part of their expenses while attending school. Studies show that work has positive effects on students' overall academic achievements. Job opportunities exist for all students whether or not they are eligible for financial aid.

Employment should not interfere with students' educational goals. A normal workweek is 10 to 20 hours, and 20 hours per week is the maximum students may work on campus. Students and employers generally cooperate on the hours to be worked, and most jobs allow students to arrange their schedules around their classes. Students are not permitted to work during scheduled classes or exams.

Almost every department at UF

How To Find & Apply for a Job

1. Start Early—Jobs are available throughout the year, but the best time to find one is at the beginning of semesters.
2. Check for Jobs
 - On-Campus Jobs:** Go to <http://jobs.ufl.edu>.
 - **Federal Work-Study (FWS)** FWS is a federally funded, need-based student work program (including Federal Community Service) awarded by SFA.
 - **Other Personnel Services (OPS)** OPS employment, an institutionally/state-funded program, is not based on need. Application is open year-round.
 - Off-Campus Jobs** (non-UF employment): Go to <http://www.crc.ufl.edu/Employer/jobposting.php>.
 - At Specific Departments:** Check for open positions in your department or other areas that interest you.
3. Federal Work-Study students are required to obtain a UF Work Permit to work on campus. The UF Work Permit indicates the amount of money a student is allowed to earn for the academic year.

Student Employment Office

S-107 Criser Hall, (352) 392-0296

Hours: 8:00 a.m.–4:00 p.m., Monday through Friday

employs students part-time. These jobs offer students work related to their skills, academic or career fields, and experiences or interests. Job duties range from those demanding special research skills to those demanding only the willingness to work.

Jobs are available through two programs: Federal Work-Study (FWS) and Other Personnel Services (OPS). Students can access available jobs by going to <http://jobs.ufl.edu>.

Federal Work-Study (FWS) Program/Federal Community Service

The purpose of FWS is to provide students with part-time employment to help meet college costs and, if possible, provide work experience in a related field. FWS is federally funded and need-based. Your eligibility is determined from information you provide on your FAFSA. To be eligible, you must show need on your federal need analysis report. The number of hours you may work will depend upon your financial need. If FWS is part of your financial aid, you must print a UF Work Permit from ISIS. Under "Awards & Disbursements," choose "Print Work Permit."

Federal Community Service

The FWS program includes Federal Community Service (FCS) and also the "America Reads" program. FCS allows students to work off-campus with various community agencies dedicated to improving community living, especially for low-income individuals. All requirements for FWS apply to FCS. "America Reads" is a tutoring program promoted by the federal government to help elementary school students improve their reading skills. In addition to applying for financial aid through SFA (see "How to Apply" in Chapter I), students interested in "America Reads" should contact the College of Education Program Coordinator, (352) 392-9191 ext. 253.

Earnings through FWS vary with the nature of the job, your skills, and the hours you can work. Salaries start at minimum wage and range upward according to skills and experience. Most students work 10 to 20 hours a week. Employers usually prefer students to work three or more consecutive hours depending on their class schedules. To retain FICA exempt status, students must enroll for six credit hours and work no more than 20 hours a week.

To be eligible, you must:

1. be a U.S. citizen, national, or permanent resident;
2. show need on your FAFSA need analysis report;
3. maintain satisfactory academic progress (2.0 GPA);
4. be enrolled at least half-time as an undergraduate or graduate student;
5. not have defaulted on or owe a refund to any aid program; and
6. postbaccalaureate students must petition for eligibility.

To apply:

1. See "How to Apply" in Chapter 1.
2. If FWS is part of your financial aid, you must print a UF Work Permit from ISIS. Under "Awards & Disbursements," choose "Print Work Permit." A UF Work Permit is not required for OPS jobs.
3. Student Employment job lists are available online. For information on jobs and how to apply, go to <http://jobs.ufl.edu>.

Other Personnel Services (OPS)

OPS is state-funded and is not based on need. To be eligible, students employed by UF must have at least a 2.0 GPA and be enrolled for at least six credit hours per semester. Average earnings are generally the same as for work-study jobs. The total hours students can work and the amount earned will depend upon the hiring department's budget and need. Students must report OPS income on their aid applications the following year. A UF work permit is not required for OPS jobs. To apply, see "How to Find a Job," above.

Off-Campus Employment

Off-campus jobs do not require students to demonstrate financial need. Check the Career Resource Center job postings at <http://www.crc.ufl.edu/Employer/jobposting.php>. Wages will vary depending upon the job and the employer.

Veteran Affairs (VA) Work-Study

On- and off-campus jobs are available for enrolled veterans of the U.S. armed services. For complete eligibility and application information, check with the UF Veterans Affairs Support Services Office, 222 Criser Hall, PO Box 114000, Gainesville FL, 32611-4000, Phone: (352) 392-1374, ext. 7413. Online program information is available at <http://www.registrar.ufl.edu/va>.

WorkStudy job listings are available online (see "How to Find a Job," above).

Career Resource Center

The following work programs are administered by the Career Resource Center at the Reitz Union. For more information, contact the Career Resource Center, First Floor Reitz Union, University of Florida, Gainesville, FL 32611.

Cooperative Education

The Cooperative (Co-op) Education Program combines actual paid work experience with students' academic curriculums. This program is career oriented—its primary purpose is professional training rather than financial assistance. Co-op experience is available in areas such as business, industry, and government.

To qualify for Co-op, you must have completed your freshman year with at least a 2.0 average. Co-op salaries vary, but students earn enough to allow them to pay immediate living expenses and often to supplement college expenses. Two work formats are available:

1. The alternating plan allows you to work full-time every other semester. For example, you may work fall semester, attend the university spring semester, and work summer session. Most UF Co-op students follow this plan.
2. Students work a minimum of 20 hours per week within commutable distance of the Gainesville area, while continuing to attend class. To complete the program, six semesters of parallel experience are required for undergraduate engineering students, and four are required for undergraduate students in non-engineering majors and graduate students. The parallel plan allows you to work and attend classes at the same time.

For more information, go to <http://www.crc.ufl.edu/Experiential/Coop/coop.php> or call the Co-op Office at (352) 392-1601.

Internships

Internships are professional, off-campus work experiences that assist students in acquiring experience and skills that help make them competitive in today's job market.

Internships are usually for one semester, which makes them ideal for students unable to meet Co-op work-semester requirements. Part-time positions are available locally. Internship experience is available to most majors, can be paid or unpaid, and may be available for academic credit based on departmental approval.

For complete information, go to <http://www.crc.ufl.edu/experiential/intern/intern.php>; or call the Internship Office at (352) 392-1601.

Externships

An externship is an employer shadowing experience that typically lasts from a few hours to one week. Externships provide students with the opportunity to observe professionals and learn about possible careers in that field. This is a great option for students of any academic year who are unsure of their major or career goals and want to "test" a career without a semester-long (or longer) commitment to a company, or who want to start networking with professionals in that industry.

For complete information, go to <http://www.crc.ufl.edu/experiential/extern/extern.php>.



4. Other Academic Scholarships

Academic scholarships are available through departments and offices other than SFA and through individual colleges and schools at UF. For instance, the UF Admissions Office awards academic scholarships to qualified incoming freshmen and transfer students, Study Abroad Services administers financial assistance to enrolled students matriculating abroad, and the Division of Student Affairs offers a number of merit-based scholarships and awards.

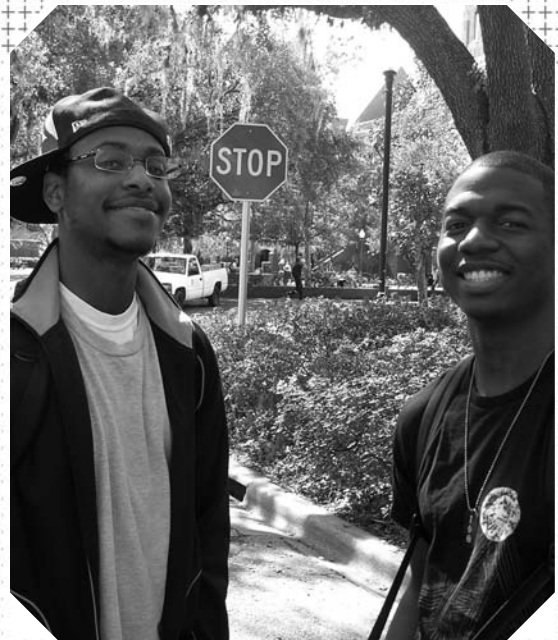

When reading this chapter, please keep in mind that if you apply for aid through SFA, SFA takes your academic achievement scholarship awards (including tuition fee waivers and reductions) into consideration and counts them as part of your official aid package.

Admissions Office

The Admissions Office awards academic scholarships to incoming freshmen and transfer students based on academic ability and achievement. To be considered, students must have a complete admission application (completed application, high school transcript, test scores, and application fee) on file with the Admissions Office by the deadline. The address is S-201 Criser Hall, P. O. Box 114000, Gainesville, FL 32611-4000. The telephone number is (352) 392-1365.

National Merit Finalist Scholarships (NMSP)

Contact: Rebecca Ramsay, Office of Admissions, 201 Criser Hall, P. O. Box 114000, Gainesville, FL 32611-4000; (352) 392-1365

To qualify, students must take the PSAT/NMSQT (Preliminary Scholastic Aptitude Test/National Merit Scholarship Qualifying Test) during their junior year of high school. Recipients must be National Merit Finalists who name UF as their "college of first choice" with the National Merit Corporation. The following donors provide funds for NMSP through the UF Foundation: Jerome Bain Scholarship Fund; A. H.

Burnett Merit Scholarship; Bernard F. Masseria Scholarship/Fellowship Fund; Col. Walter E. Barker Merit Scholarship; Thomas C. Chubb Merit Scholarship Fund; Daniel Leroy Claville Jr. Scholarship Fund; Irving and Elna Kallman Scholarship Fund; Roger Long/W. J. and A. C. Wise Scholarship Fund; Wilma D. Meyer Scholarship Fund; Arthur W. Pugsley Memorial Fund; Richard Fay Warner Scholarship Fund; and the Ted Wysocki Scholarship Fund.

For information about these scholarship funds, go to the University of Florida Foundation Endowed Scholarship and Fellowship Web site, <http://www.uff.ufl.edu/Scholarships/NationalMeritScholars.asp>.

National Achievement Scholars

Contact: Rebecca Ramsay, Office of Admissions, 201 Criser Hall, P. O. Box 114000, Gainesville, FL 32611-4000; (352) 392-1365

To qualify, students must take the PSAT/NMSQT during their junior year of high school. Qualifying students who advance from semifinalist standing to finalist standing must also be identified as a SCHOLAR FINALIST by the National Merit Corporation. These students will appear on our final roster from NMC.

Presidential Scholarships

Contact: Rebecca Ramsay, Office of Admissions, 201 Criser Hall, P. O. Box 114000, Gainesville, FL 32611-4000;

(352) 392-1365

Recipients are selected from admitted freshman based on scholastic accomplishment and academic potential. Consideration is given to students with potential to contribute to the campus community and realize a particular benefit from a UF undergraduate degree. No separate scholarship application is required. The Presidential Scholarship Program is a tiered program with different award levels.

Academic Affairs

The UF Foundation Website, <http://www.uff.ufl.edu/Scholarships/scholarshiplisting.asp>, has descriptions of the following endowed scholarships and fellowships:

Alfred T. Airth General Scholarship Fund; Alumni Graduate Fellowships Fund; Jim Anderson Memorial Fund; Jerome Bain Scholarship Fund; Col. Walter E. Barker Merit Scholarship; Haydon Burns Scholarship Fund; Fitzhugh and Essie Carter Scholarship; Thomas C. Chubb Merit Scholarship Fund; Daniel Leroy Claville, Jr., Scholarship Fund; Grace Hausch and John M. Hausch Memorial Fund; John B. and Emily J. Higdon Fellowship Fund; Irving and Elna Kallman Scholarship Fund; Marty Karle Scholarship Fund; L. Gale Lemerand Scholarship Fund; Roger Long/W. J. and A. C. Wise Scholarship Fund; Bernard F. Masseria Scholarship/Fellowship Fund; Alfred A. McKethan Scholarship; Wilma D. Meyer Scholarship Fund; Alyce Norine Haines Fellowship Fund; Charley Pell

Memorial Scholarship Fund; Arthur W. Pugsley Memorial Fund; Albert G. Raybun Scholarship Fund; Deb Richard Foundation Scholarship; Frank and Doris S. Richter Memorial Scholarship Fund; Dr. Greta Andron Smolowe Scholarship; Sherwood L. Stokes–Environmental and Water Quality Scholarships; Richard Fay Warner Scholarship Fund; A. F. Wentworth Honors Scholarship; Sara H. Woodruff Foundation Graduate Fellowships; Ted Wysocki Scholarship Fund; and the Sue K. Young Scholarship.

Tuition Exchange Program

Contact: Robin Bielling, Office of the Provost, 238 Tigert Hall, P. O. Box 113175, Gainesville, FL 32611-3175; (352) 392-4792
Through Tuition Exchange, employee dependents attend colleges and universities other than their home institution. UF waives in-state and out-of-state fees for a limited number of children of employees at participating institutions. Students must meet all UF admissions requirements. The number of awards available depends on the number of UF employee dependents accepted by other participating institutions and the availability of funds. Application and a list of participating institutions are available at <http://www.aa.ufl.edu/aa/provost/tep>.

Athletic Scholarships

Students (or their high school coach) interested in athletic scholarships should contact the coaches of the sports in which they are interested. Students should call (352) 375-4683 or write the University Athletic Association, P. O. Box 14485, University of Florida, Gainesville, FL 32604-2485, for coaches' names, addresses, and phone numbers. Intercollegiate athletic endowment funds are listed at the UF Foundation Web site at <http://www.uff.ufl.edu/Scholarships/scholarshiplisting.asp>.

Dean of Students Office

Contact: Sylvia Parker, 202 Peabody Hall, (352) 392-1261 ext. 212; <http://www.dso.ufl.edu>

University Women's Club Scholarships

Eligibility: for information on this endowed scholarship fund, go to the UF Foundation Web site, <http://www.uff.ufl.edu/Scholarships/WomensClub.asp>.
Application: by February 24 at 4:30 p.m.; applications can be obtained from DSO or from the DSO Web site at <http://www.dso.ufl.edu/scholarships/uwc>
Value: \$1,000

Cheryl Ziegert Memorial Scholarship Fund

Eligibility: female students with learning disabilities; enrollment with minimum credit hours in a degree-granting program; minimum 2.0 undergraduate/professional GPA; for criteria and information, visit <http://www.dso.ufl.edu/scholarships>.

Deadline: October 15 each year
Value: based on available funds

Florida Museum of Natural History

R. Jerry Britt Jr. Paleobiology Scholarship

Submit applications to Roger W. Portell, Division of Invertebrate Paleontology, Florida Museum of Natural History, UF. **Eligibility:** advanced UF undergraduate or graduate students who demonstrate outstanding academic achievement and are conducting paleobiologic research (especially field studies) in association with the Florida Museum of Natural History. See the Web site, <http://www.flmnh.ufl.edu/invertpaleo/grants.htm>.

Miss Lucy Dickinson Scholarship in Vertebrate Paleontology

Apply to the graduate program of an appropriate UF department (e.g., zoology, geology, anthropology, or wildlife). Mail a copy of the application cover and a letter of intent to: Miss Lucy Dickinson Scholarship in Vertebrate Paleontology, Florida Museum of Natural History, P.O. Box 117800, Gainesville, Florida 32611-7800.

Eligibility: first-year graduate students pursuing a doctoral degree in vertebrate paleontology associated with the Florida Museum of Natural History; see the Museum Web site, <http://www.flmnh.ufl.edu/vertpaleo/fellowship.htm>

or the UF Foundation Web site, <http://www.uff.ufl.edu/Scholarships/scholarshiplisting.asp>.

General University Scholarship Endowments

The following endowments support UF student scholarships: Paul G. and Harriette C. Franklin Merit Scholarship; James W. Kynes Memorial Scholarship Fund; Madelyn M. Lockhart Graduate Fellowship; Cynthia A. Melnick Endowment; Kathleen and James Pellicane Fellowship; Christopher M. Squitieri Scholarship Fund. The Jon L. and Beverly A. Thompson Endowment supports the Florida Opportunity Scholarships program at UF.

For further information, see the UF Foundation Web site, <http://www.uff.ufl.edu/scholarships/scholarshiplisting.asp>, under General University Scholarships.

Samuel P. Harn Museum of Art

Contact: Allysa Browne, Bishop Study Center Manager/Intern and Volunteer Coordinator, Harn Museum of Art, P. O. Box 112700, Gainesville, FL 32611; (352) 392-9826

Complete application information for the following internships is available at <http://www.harn.ufl.edu/workwithus>.

Deadlines: Harn Museum internships are available on an ongoing basis with two yearly application deadlines and selection periods: spring term October 1; summer and fall terms March 1.

Marshall Criser Internship

Eligibility: students selected to participate in the internship program at the Harn Museum; strong writing, research, and critical thinking skills; writing sample required.

Value: \$2,500 fall and spring semesters

Dixie Neilson Museum Studies Registration Internship

Eligibility: students selected to participate in the internship program in Registration Department at the Harn Museum

Value: \$1,250 one semester per year

E. Robert Langley Internship

Eligibility: undergraduate and graduate students enrolled full-time in the UF School of Art & Art History can apply; available spring and summer terms; if a project warrants, a student may be eligible for funding for two consecutive terms.

Value: spring, \$2,000 for the 16-week term; summer, \$1,500 for the 10-week term

Housing and Residence Education, Department of

Contact: Norbert W. Dunkel, Director of Housing and Residence Education, P. O. Box 112100, Gainesville, FL 32611-2100; (352) 392-2161

Randall J. Bodner and Gary W. Faircloth Scholarship Fund

For information on this endowed scholarship fund, contact the Department of Housing and Residence Education or visit the UF Foundation Web site, <http://www.uff.ufl.edu/Scholarships/scholarshiplisting.asp>.

Eligibility: active members of the UF Inter-Residence Hall Association (IRHA); full-time students in good standing; high academic success (minimum 3.0 cumulative GPA);

must be directly involved in residence hall activities and area/hall government.

Application: a committee of the Department of Housing and Residence Education professional staff and Inter-Residence Hall Association representatives will select the recipient.
Value: \$500

Cathie Ponikvar/NRHH Award

Eligibility: undergraduates residing in an on-campus residence hall who exhibit strong leadership and maintain the best academic record possible; must be a continuing student and be enrolled the following fall term. Awards will be made when funds reach the specified endowment level.

McNair Scholars Program

Contact: *UF McNair Scholars Program, P.O. Box 115500, 115 Grinter Hall, University of Florida*

Gainesville, FL 32611-5500;

<http://gradschool.rgp.ufl.edu/mcnair>

The Ronald E. McNair Postbaccalaureate Achievement Program is designed to encourage undergraduates to pursue doctoral degrees.

Eligibility: UF juniors or seniors (must have three semesters remaining before graduation); a 3.0 or higher cumulative GPA; low-income and first-generation college students or a member of a group that is underrepresented and intends to pursue a Ph.D. after graduation; eligibility criteria set by the U.S. Department of Education; for more information, please contact UF McNair Scholar's office.

Application deadline: January 31

Value: \$2,900 research stipend to be used for research expenses

J. Wayne Reitz Union

Billy Matthews Endowed Scholarship Fund

Contact: *Union Director's Office, 101 JWRU; (352) 392-1643*

Eligibility: outstanding undergraduate students who are employees of the Reitz Union; must have financial need, and at least one credit hour of business ethics and documented community service; see the UF Foundation Web site, <http://www.uff.ufl.edu/scholarships/ScholarshipInfo.asp?ScholarshipFund=007261>.

William G. Cross Award for Outstanding Leadership

Contact: *Union Director's Office, 101 JWRU; (352) 392-1643*

Eligibility: demonstrate leadership to UF through outstanding performance as a club or organization officer and show

evidence of efficiency, creativity, and effectiveness in the execution of one's duties; demonstrate academic excellence and a minimum of 3.0 overall GPA; only accomplishments achieved at UF will be considered.

Value: \$300

Southern Scholarship Foundation

Contact: *Teresa Turner, Director of Student Affairs—Southern Scholarship Foundation Inc., P.O. Box 14406, Gainesville, FL 32604; (352) 337-1282*

The Foundation offers 134 rent-free housing scholarships valued at \$5,000 annually for outstanding scholars who need financial assistance to attend college. Applicants must be full-time students with a minimum 3.0 GPA, financial need (must complete a FAFSA), good character, a desire to work for a college education, and be willing to share the responsibilities of living cooperatively in a scholarship house with other students. Strong recommendations are required. The Foundation has scholarship houses for both men and women located near the UF campus. For a tour or to schedule an interview, please call the Gainesville office at (352) 337-1282. Applications are available from the Foundation or may be downloaded from

<http://www.southern scholarship.org>.

Application: applications are accepted year round for fall and spring openings.

Student Affairs, Office of Vice President

Contact: *Jeanna Mastrodicasa, Office of the Vice President for Student Affairs, 155 Tigert Hall, University of Florida, Gainesville, FL 32611-3250.*

J. Wayne Reitz Undergraduate Scholars Program

The Reitz Scholars Program recognizes outstanding leadership and service in UF undergraduates.

Eligibility: full-time UF students who have completed at least a semester of undergraduate work; a 3.0 UF grade point average; show leadership and community service at UF through student organizations, academic honoraries, and other organizations; demonstrate a high standard of ethical behavior.

Application deadline: late spring

Value: \$2,000; renewal is possible

Josephine A. West Memorial Service Scholarship

Eligibility: undergraduate female students; full-time student with a minimum GPA of 3.0, service provided to the university and to fellow students, academic excellence, service to others, and a love of learning.

Application deadline: November 15

Value: \$1,000

Student Health Care Center

Contact: *One Fletcher Drive, P. O. Box 117500, Gainesville, FL 32611-7500;*

<http://shcc.ufl.edu>

Gareth Kerr Memorial Scholarship

Contact: *Lica Gilley, (352) 392-1161, x4220*

This award was created by SHCC in memory of Gareth Kerr, a UF senior engineering student who passed away in April 2006, to honor one UF student who has demonstrated interest, commitment, and passion for the health and well being of fellow students and/or the UF community at large.

Eligibility: full-time UF enrollment; 3.0 or above GPA; contact SHCC for more information.

Deadline: March 9, by 4 p.m.

Study Abroad Services

University of Florida International Center, 170 HUB, P. O. Box 113225, Gainesville, FL 32611-3225;

<http://www.abroad.ufic.ufl.edu>.

The following awards are available to students who:

1. are at least 18 years old by the start of the program of choice
2. are a U.S. citizen or legal permanent resident
3. completed an online *Study Abroad Scholarship Application* (available at <http://www.abroad.ufic.ufl.edu>)
4. provide a statement of purpose essay, a statement of financial need, and an unofficial UF transcript
5. have a minimum 3.0 GPA (some scholarships require higher).

Each scholarship may have additional criteria or restrictions.

Application Deadlines: February 5 for summer; March 2 for fall and academic year, and September 15 for spring programs.

Semester & Academic Year Scholarships

Daniel Sinclair Bredahl Scholarship for Academic Year; Daniel Sinclair Bredahl Semester Scholarship; Daniel Sinclair Bredahl Semester Scholarship/College of Liberal Arts and Sciences; Daniel Sinclair

Bredahl/International Center Semester Scholarship; College of Liberal Arts and Sciences Scholarship; Keith R. Legg Academic Year Scholarship.

Summer Scholarships

International Center Summer Study Abroad Scholarship; International Center Summer Study Abroad Merit Scholarship; Irene Phillips Alliance Scholarship for Summer Study Abroad; UF Honors Summer Study Abroad Scholarship; Scarborough Scholarship for Summer Study Abroad.

Spring Scholarships

Daniel S. Bredahl Spring Semester Scholarship; UF International Center Spring Semester Study Abroad Scholarship; Alliance Scholar-Irene Phillips Award Semester Scholarship; Marco Souer Academic Year in Utrecht Scholarship.

UF Gator Club Scholarships

Contact: *Star Sawyer, UF Alumni Association, 1938 W. University Avenue, P. O. Box 14425, Gainesville, FL 32604; (888) 352-5866*

Gator Clubs® exist under the umbrella of the University of Florida Alumni Association for the benefit of UF, its alumni, parents, friends, and students. With its many locations and diversity, Gator Clubs® serve to sponsor education and professional seminars, provide scholarship opportunities, host social and athletic functions, design community service projects, and foster young alumni programming. Membership in Gator Clubs® is open to all alumni, parents, friends, and students of the university.

The UF Alumni Association-chartered Gator Clubs® sponsor scholarships for students attending UF from all over Florida, as well as from many other parts of the country. Gator Club® scholarships are awarded based upon criteria established by each Gator Club®, including, but not limited to academic merit, school involvement, and community involvement. Go to <http://www.uff.ufl.edu/Scholarships/GatorClubs.asp> for information on the Gator Club® scholarships. Contact the Gator Club® in your area for more information.

University Honors Program

Contact: *Regan Garner, Honors Program, 118 Hume Hall, University of Florida, Gainesville, FL 32611*

To find the correct adviser for the scholarship that interests you, go to <http://www.honors.ufl.edu/staff.html>. The Awards Division of UF's University Honors Program serves as a source of information for any UF student considering applying to one or more of these nationally recognized awards. The fellowships require an extensive period of preparation before a student will be able to submit an application, so students should contact the appropriate awards adviser far in advance of the campus deadline for both domestic and overseas fellowships. **You do not have to have been a member of the Honors Program to apply.** For more information go to <http://www.honors.ufl.edu/scholarships.html>.

John V. Lombardi Scholarship Program

Contact: *Mr. John Denny, University of Florida, P. O. Box 113260 Gainesville, FL 32611-3260, (352) 392-1519;*

<http://www.honors.ufl.edu/lombardi/> The Lombardi Scholarship recognizes outstanding students who rank at or very near the top of their class. Criteria include exceptional academic achievement with demonstrated leadership abilities and extensive extra curricular activities. Lombardi Scholars receive \$2,700 each fall and spring for eight to ten semesters, depending upon the major; four summer enrichment programs, which include two international study trips; leadership training and a community service retreat are also funded. Applications and nomination forms are available on the abovementioned Web site. Bright Futures Program will cover tuition. Each Florida high school may nominate one student for this award. A completed application must be postmarked by February

Domestic Fellowships:

<http://www.honors.ufl.edu/domestic.html>

- Barry Goldwater Scholarship Foundation, <http://www.act.org/goldwater>
- Beinecke Scholarship Program, <http://www.beineckescholarship.org>
- Carnegie Endowment for International Peace, <http://www.carnegieendowment.org/about/index.cfm?fa=jrFellows>
- Jack Kent Cooke Foundation, <http://www.jackkentcookefoundation.org>
- DAAD German Academic Exchange Scholarship, <http://www.daad.org/?p=47220>
- Gilman International Scholarship, <http://www.iie.org/gilman>
- Hertz Foundation's Graduate Fellowship, <http://www.hertzfndn.org>

- Department of Homeland Security Fellowship, <http://www.orau.gov/dhsed>
- Jacob Javits Fellowship Program, <http://www.ed.gov/programs/jacobjavits>
- James Madison Memorial Fellowship Foundation, <http://www.jamesmadison.com>
- Mellon Fellowship in Humanistic Studies, <http://www.woodrow.org/mellon>
- National Institute of Health Scholarship, <http://ugsp.nih.gov>
- Thomas R. Pickering Scholarship, <http://www.woodrow.org/public-policy/undergraduate.php>
- Herbert Scoville Jr. Peace Fellowship, <http://www.scoville.org>
- Simon Fellowship for Noble Purpose, <http://www.isi.org/programs/fellowships/simon.html>
- Paul and Daisy Soros Fellowships for New Americans, <http://www.pdsoros.org>
- Harry Truman Scholarship Foundation, <http://www.truman.gov>
- Morris Udall Scholarship Foundation, <http://www.udall.gov>
- National Science Fellowships, <http://www.nsf.gov/funding>

Overseas Scholarships:

- <http://www.honors.ufl.edu/overseas.html>
- American-Scandinavian Foundation Fellowship, <http://www.amscan.org/fellowship.html>
 - Churchill Scholarship Program of the U.S., <http://www.winstonchurchillfoundation.org>
 - Fulbright Program, <http://www.fulbrightonline.org>
 - Freeman-Asia, <http://www.iie.org/programs/Freeman-ASIA>
 - Gates-Cambridge Scholarship, <http://www.gatesscholar.org>
 - Marshall Scholarships, <http://www.marshallscholarship.org>
 - Mitchell Scholarships, <http://www.us-irelandalliance.org>
 - National Security Education, <http://www.iie.org/programs/nsep>
 - Rotary International, <http://www.rotary.org>
 - Rhodes Scholarship, <http://www.rhodesscholar.org>

P. K. Yonge Laboratory School

Lieutenant Randy Norris Jr. Endowed Scholarship Fund

Contact: *Director of the P. K. Yonge Laboratory School, Dr. Fran Vandiver* Available to graduates of P. K. Yonge Laboratory School, preferably a student seeking a career in law enforcement or a student enrolling in the College of Education. For more information, see the UF Foundation Web site under the College of Education at <http://www.uff.ufl.edu/Scholarships/ScholarshipListing.asp>.

5. State of Florida Aid Programs

The Florida Department of Education offers various student financial assistance programs which are administered by the Office of Student Financial Assistance (OSFA) in Tallahassee. This chapter includes descriptions of State of Florida scholarship programs.



Florida Department of Education Aid Programs

Applications for and information about these and other programs offered by the Florida Department of Education (FDOE) can be obtained from high school guidance offices and from the Florida Department of Education, <http://www.floridastudentfinancialaid.org>; State Programs Toll Free Customer Service Line: 1-888- 827-2004. You may e-mail the Office of Student Financial Assistance at osfa@fldoe.org.

The OSFA Web site includes complete eligibility requirements, application procedures, award amounts, and renewal requirements. Partial descriptions for some of these state programs are provided below.

- *Scholarships for Children and Spouses of Deceased or Disabled Veterans and Service Members*
- *Critical Teacher Shortage Student Loan Forgiveness Program*
- *Critical Teacher Shortage Tuition Reimbursement Program*
- *Florida Bright Futures Scholarship Program*
- *Florida Student Assistance Grant Program*
- *José Martí Scholarship Challenge Grant*
- *Robert C. Byrd Honors Scholarship Program*
- *Rosewood Family Scholarship Program*
- *Ethics in Business Scholarship Program*

General eligibility requirements for all programs are as follows:

1. Students must meet Florida residency requirements for receipt of state student financial aid by maintaining residency in Florida for purposes other than

education for a minimum of 12 consecutive months before the first day of class of the academic term for which funds are requested. Whether an individual meets residency requirements is determined by the postsecondary institution at which he or she enrolls. Applicants with questions about residency status should contact the University of Florida Admissions Office.

2. Students may not owe a repayment under any state or federal grant, loan, or scholarship programs, unless satisfactory arrangements to repay have been made.
3. Students may not be in default on any federal Title IV or state student loan program, unless satisfactory arrangements to repay have been made.

Apply for OSFA scholarships by completing the *Florida Financial Aid Application* online at <http://www.floridastudentfinancialaid.org> or by submitting a paper application available through your high school guidance counselor. Some programs listed here also require completion of the *Free Application for Federal Student Aid* (FAFSA). The FAFSA is available online at <http://www.fafsa.ed.gov>.

Robert C. Byrd Honors Scholarships Program

The Robert C. Byrd Honors Scholarship Program is administered by the Florida Department of Education and funded by the U.S. Department of Education (USDOE). It provides scholarships to outstanding high school seniors who show promise of continued academic achievement. Awards are distributed

equitably through all geographic regions in Florida.

Eligibility: To be considered, students must submit a completed, error free *Florida Financial Aid Application* by April 15th. High schools may nominate one student per high school by May 15. Nominated applicants are ranked and awarded by the FDOE according to available funding.

Value: Determined annually by USDOE

Scholarships for Children and Spouses of Deceased or Disabled Veterans and Service Members

The State of Florida provides scholarships for dependent children and unmarried spouses of Florida veterans or service members who died as a result of service-connected injuries, diseases, or disabilities sustained while on active duty or have been verified by the Florida Department of Veterans' Affairs as having service-connected 100% total and permanent disabilities. The Florida Department of Veterans' Affairs will certify the official status of veterans or service members.

Application: Applicants must submit a completed *Florida Financial Aid Application* and ensure that the Florida Department of Veterans' Affairs certifies the applicant's eligibility by April 1.

Value: Cost of tuition and fees for two semesters; up to 132 credit hours or completion of an undergraduate degree at an eligible public postsecondary institution.

Florida Bright Futures Scholarship Program

The Florida Bright Futures Scholarship Program provides scholarships based on high school academic achievement. It has three award levels: the Florida Academic Scholars Award, Florida Medallion Scholars Award, and Florida Gold Seal Vocational Scholars Award. Each award has different academic criteria for eligibility, receives a different award amount, and is prorated by term and hours, excluding summer term. The Florida Academic Scholar with the highest academic ranking in each county will also receive the Florida Top Scholars Award, a \$750 award per semester.

Eligibility and Application:

Students must submit a completed *Florida Financial Aid Application* during their last year in high school (after December 1st and prior to graduation).

Value: Varies

Florida Student Assistance Grants

See "Grants" in Chapter 3.

José Martí Scholarship

The José Martí Scholarship Challenge Grant Fund provides scholarship assistance to Hispanic-American students who meet scholastic requirements and demonstrate financial need. Applicants for undergraduate study must apply during their senior year of high school. Graduate students may apply; however, priority for the scholarship is given to graduating high school seniors.

Application: To be considered, students must submit a completed, error free *Florida Financial Aid Application* and provide supporting documentation by April 1. Students must also submit a completed error free FAFSA in time to be processed by the U.S. Department of Education by May 15.

Value: \$2,000 per academic year

Rosewood Family Scholarship

The Rosewood Scholarship is a need-based scholarship that provides assistance for up to 25 eligible minority students to attend a state university. Direct descendants of African-American Rosewood families affected by the incidents of January 1923 receive priority for awards.

Application: Applicants must complete and submit the *Florida Financial Aid Application* by April 1 and submit a FAFSA to the U.S. Department of

Education in time to be processed by May 15. Students must also provide documentation of ancestry to OSFA by April 1.

Value: Tuition and fees for 15 semester hours of undergraduate study, not to exceed \$4,000, or the amount established in the General Appropriations Act, whichever is less. Awards will be prorated if funds are insufficient to provide the maximum award to each of the 25 recipients.

Other State Programs

The following programs are administered on campus. Please contact the indicated offices.

Ethics in Business Scholarship

In 1997, the Florida Legislature established an ethics scholarship challenge grant as part of the State of Florida's settlement with the Prudential Insurance Corporation. This grant allows private endowment gifts to be matched 100%. In addition to criteria established by individual donors, the Legislature has added the requirements of need, an ethics course, and community service.

The following scholarships support Ethics in Business Scholarships at UF:

Steve Crebbin Memorial Scholarship; Robert L. Rose Memorial Scholarship; John S. & James Knight Foundation Scholarship; Don Thomas Memorial Scholarship; Billy Matthews Scholarship; Fin Jorgensen Memorial Scholarship Fund; William C. Mason III Memorial Scholarship; Peter and Nancy Barr Scholarship; Sara Lavinia deKeni Scholarship; Ralph W. Miller Scholarship; Latin Builders Association Scholarship; Prudential Business Ethics Scholarship; Jose M. Sanchez Scholarship; Sanibel-Captiva Rotary Club Jimmy Traucht Scholarship; F. Andrew Warden Advertising Scholarship.

Florida Fund for Minority Teachers/Minority Teachers Education Scholarship (MTES)

Contact: College of Education Office of Recruitment, Retention, and Multicultural Affairs, G415 Norman Hall, (352) 392-5242, ext. 21;

<http://education.ufl.edu/RRMA>

Eligibility: Students must be a member of one of the following ethnic groups: African-American, Hispanic/Latino, Asian-American/Pacific Islander, American Indian/Alaskan Natives. Students must also be Florida residents, be newly admitted into the teacher education program, and have no more

than 18 upper-division education credits. Recipients must maintain a 2.5 GPA each semester while in the scholarship program, and teach one year in a Florida public school for each year the student receives the scholarship.

Deadline: Fall, July 1; Spring, November 15

Value: \$4,000 annually for three consecutive years

Minority Community College Transfer Scholarships (MCCTS)

Contact: Dr. Andy McCollough, Interim Associate Provost, University of Florida, Suite 235 Tigert Hall, P.O. Box 113175, Gainesville, FL 32611-3175, (352) 846-1761; TDD/V (800) 392-3008; <http://www.aa.ufl.edu/aa/ccrel/tip9.asp>

The MCCTS is a competitive program for qualified Florida residents that is awarded on the basis of financial need, academic merit, and other selected criteria. Criteria include academics, character of the applicant, whether the applicant has been awarded other scholarship aid, race, as well as a variety of other factors.

Application: Applicant must provide a completed 2009-10 application form; a current official (not a photocopy) transcript from the community college; a statement of your career goals, achievements, and activities; three letters of reference addressing your academic success and potential; and a completed 2009-10 FAFSA. To receive full consideration, the FAFSA should be submitted no later than June 15, 2009. Need and need/merit applicants only.

Deadline: June 15, 2009

Value: For information, see contact above



6. Aid for Students with Disabilities

This chapter describes programs available specifically for students with disabilities who need financial assistance to help pay college expenses. In addition to resources in this chapter, students may apply for general aid programs open to the entire student body through the University of Florida (UF) Admissions Office, the federal government, the state of Florida, university colleges and departments, and private organizations.



SFA in S-107 Criser Hall offers eligible students financial aid packages that consist of scholarships, grants, loans and/or part-time employment. SFA coordinates or administers most major student aid programs and a number of privately funded scholarships and offers financial aid counseling to students. To apply for aid available through SFA, follow the instructions in "How To Apply," in Chapter 1.

Students who need special help applying for aid should contact SFA. SFA's telephone line for students with speech or hearing impairments is (352) 392-1272 (V/TDD). Students with speech or hearing impairments who need to contact an agency on campus that does not list a TDD number may use the free Florida Relay Service by dialing 711, or 1 (800) 955-8771 (TTY). More information can be found at <http://www.sfa.ufl.edu>.

Graduate Aid

Most graduate students, regardless of disability, pay for their education with scholarships, employment, loans, savings, assistantships, and family contributions. Graduate students should apply for assistance through their major department and through SFA. See "Chapter 8, Graduate Aid."

COORDINATION WITH THE DEAN OF STUDENTS OFFICE

The Disability Resource Center (DRC) is part of the Dean of Students Office and works together with SFA in Criser Hall to assist students with disabilities. Criser Hall, Peabody Hall, and Reid Hall (where the Disability Resource Center is located) are all accessible buildings. Students may contact DRC or SFA to discuss financial aid issues.

The DRC is located on the ground floor (south entrance) of Bldg. 0020 (Reid Hall); (352) 392-8565 (v), (352) 392-8570 (f), or 1-800-955-8771 (Florida Relay Service TTY); <http://www.dso.ufl.edu/scholarships>.

Disability-Related Expenses

Students with disabilities frequently have expenses not incurred by other students and, when applying for financial aid through SFA, may qualify for an increase in their educational budgets. Costs of special equipment, fees for special services such as readers, interpreters, note takers, or personal care attendants, and medical costs related to the disability are all considered disability-related expenses. Disability Resources will help determine disability-related expenses. When these expenses have been identified, students should submit a *Budget Revision Petition* form (<http://www.sfa.ufl.edu/pub/forms.html>) to SFA documenting any such expenses

not paid for or provided by another agency.

FLORIDA RELAY SERVICE

Persons with hearing or speech impairments trying to contact a university agency that does not list a TDD number should call the Florida Relay Service by dialing 711, or 1-800-955-8771 (TTY).

SUPPORT AGENCIES

Center for Independent Living of North Central Florida

222 S.W. 36th Terrace, Gainesville, FL 32607, (352) 378-7474; (352) 372-3443 (TTY); (352) 378-5582 (fax); 8:30 a.m.-5:00 p.m.; <http://www.cilncf.org>

The Center assists persons with disabilities through advocacy, information, referral, peer support, and independent living skills education. The Center also provides employment services and interpreting services.

DisAbility Affairs Cabinet

Student Government, University of Florida, Room 305 Reitz Union, P. O. Box 118505, Gainesville, FL 32611-8505; (352) 392-1665

The DisAbility Affairs Cabinet is devoted to promoting the needs and voices of the disability population on the University of Florida campus. The Cabinet will primarily be used as a

means of connecting the various forces on campus, including administrators, faculty, and students, who are devoted to the social amelioration of people with disabilities. To achieve these goals, we will host various events, such as the Disability Student Assembly, an intercollegiate leadership conference, and a wheelchair basketball game. For questions, contact 392-1665; e-mail disability@sg.ufl.edu; or go to <http://www.sg.ufl.edu/branches/execute/cabinets/disAbilityAffairs.aspx>.

Florida Division of Blind Services

417 S.W. 8th Street Gainesville, FL 32601; (352) 955-2075; toll free (800) 443-0908; Fax (352) 955-2382; Web: <http://www.myflorida.com/dbs>

The Division ensures that people of all ages in the state who have visual impairments can live independently and achieve their goals. The Division assists individuals who have serious eye conditions and offers financial aid, vocational counseling, reader services, and other services, depending on need. To determine eligibility, contact the agency in your hometown.

Florida Vocational Rehabilitation Agency (VR)

2610 N.W. 43rd St., Suite 1A, Gainesville, FL 32606; (352) 955-3200; <http://www.rehabworks.org>

The primary role of this state agency is to help students find employment. VR provides eligible students with tuition expenses, technological aids, and job counseling. To be eligible, you must be determined by a VR counselor to have a disability that is a substantial impediment to employment. Counselors may look closely at a student's educational plans in terms of job potential. For information, contact the VR office in your community.

Social Security Administration Programs

1610 N.W. 23 Ave., Gainesville, FL 32605; 9:00 a.m.–4:00 p.m., Monday–Friday; 1-800-772-1213; (352) 375-4178; TTY: (352) 375-6198

Supplemental Security Income (SSI) is a federal program that provides financial assistance to blind and disabled individuals with low incomes. The *Social Security Disability Insurance (SSDI)* program allows workers, eligible dependents, and survivors of workers to

receive cash benefits during a period of disability. For information, contact your local Social Security Administration office. Also, go to <http://www.socialsecurity.gov>.

OUTSIDE SCHOLARSHIPS

Students and families should research other sources of aid on their own through bookstores, libraries, and the internet. A list of publications is included in the Appendix to this book. The following is information received from private organizations, and SFA cannot guarantee results from these sources.

You may contact SFA at S-107 Criser Hall to see if application forms are available, since the organizations listed here sometimes send forms to us during their main application period. Some downloadable scholarship applications are available at <http://www.sfa.ufl.edu/programs/disabilities>.

American Foundation for the Blind (AFB)

American Foundation for the Blind, Scholarship Committee, 11 Penn Plaza, Suite 300, New York, NY 10001, (212) 502-7661, TDD (212) 502-7662; <http://www.afb.org/scholarships.asp>

AFB administers a scholarship program for deserving students. Each year, individuals who are legally blind can apply for financial awards to support their postsecondary/graduate education. AFB awards scholarships of from \$500 to \$2,500 to legally blind individuals for undergraduate, graduate, and vocational study. Applicants must provide evidence of legal blindness, letters of recommendation, official transcripts, and an essay. Application deadline: March 31.

Eccleston-Callahan Memorial Trust Scholarship

Disability Resource Center, Bldg. 0020 (Reid Hall), P. O. Box 114085-4085, (352) 392-8565 (v), (352) 392-8570 (f), or (800) 955-8771 (FRS); <http://www.dso.ufl.edu/scholarships>

Administered through the Office for Student Financial Affairs, this trust fund was established through the Community Council of Central Florida to provide scholarships for needy students with disabilities to help meet their costs of education.

The award amount is generally \$1,000 per year, payable in one semester. Nominee selection is made in conjunction with the Disability Resource Center in the Dean of Students Office. To be considered, a student must be age 21 or younger, have a minimum 3.0 cumulative UF GPA, and have established financial need based on the results of the current *FAFSA*. Nominees must sign a release of information granting permission to release the nature of their disability, their academic records and financial aid status to the Office for Student Financial Affairs and to the Foundation of Central Florida.

Florida Council of the Blind

Barbara Grill, 2030 Preymore Street, Osprey, FL 34229; 941-966-7056; grillbh@comcast.net

Four scholarships are available in 2009, ranging from \$750 to \$2,000, for legally blind students who are state of Florida residents and otherwise qualify. Deadline: March 31.

Florida Council of Citizens with Low Vision Scholarship

Barbara Grill, 2030 Preymore Street, Osprey, FL 34229; 941-966-7056; grillbh@comcast.net

An award of \$750 is given to an outstanding student enrolled in academic, professional, or technical training beyond high school who is a resident of the state of Florida. Preference is given to low-vision applicants. Deadline: March 31.

Theodore R. and Vivian M. Johnson Scholarship Program

Disability Resource Center, Building 0020 (Reid Hall), P. O. Box 114085-4085, Gainesville, FL 32611; (352) 392-8565 (v), (352) 392-8570 (f), or (800) 955-8771 (FRS); <http://www.dso.ufl.edu/scholarships>

The Johnson Scholarship, established by the Theodore R. and Vivian M. Johnson Scholarship Foundation Inc., is a competitively awarded program that is available to undergraduate students with disabilities and with financial need who enroll in a State University System of Florida institution. The amount of each scholarship award will vary according to established criteria with an annual award limit of \$6,000. The scholarship award may be used to cover the cost of

tuition, fees, room and board, books and auxiliary aids. Scholarships are renewable for a maximum of 12 semesters, provided the recipient makes satisfactory academic progress toward a degree and meets minimum performance requirements (a cumulative GPA of at least 2.0 on a 4.0 scale). Scholarship recipients must enroll for a minimum of nine credit hours each semester. Refer to the DSO Web site for application information and due dates. Applicants must have established financial need based on the results of the *Free Application for Federal Student Aid (FAFSA)* no later than April 15.

National Federation of the Blind
1800 Johnson St., Baltimore, MD 21230;
(410) 659-9314; <http://www.nfb.org>

Awards range from \$3,000–\$12,000 and are for high-achieving individuals who are legally blind and are enrolled in a post-high school degree program. Deadline: March 31.

National Federation of the Blind of Florida Scholarship

Mr. Richard Brown, 9 Misners Trail,
Ormond Beach FL 32174;
rbrown1@cfl.rr.com

Scholarships of \$1,000 to legally blind students with a 2.7 minimum GPA and who attend the State convention (costs covered). Applications are due by April 15.

Rita O'Connell Scholarship Fund,
Disability Resource Center, Bldg. 0020
(Reid Hall), P. O. Box 114085-4085,
(352) 392-8565 (v), (352) 392-8570 (f),
or (800) 955-8771 (FRS);
<http://www.dso.ufl.edu/scholarships>; and
UF Foundation Web site:
<http://www.uff.ufl.edu/Scholarships/WomensClub.asp>

The Rita O'Connell Scholarships annually award two \$1,000 scholarships to female students who have a physical disability and are currently registered with the Disability Resource Center. Scholarships are based on academic performance and involvement in university activities. The scholarship is not need-based and is highly competitive. Refer to the DSO Web site for application information and due dates.

Pfizer Epilepsy Scholarship Award

Pfizer c/o Eden Communications, 515
Valley St., Suite 200, Maplewood, NJ
07040; 1-800-292-7373,
<http://www.epilepsy-scholarship.com>
Twenty-five awards of \$3,000 are available to students who are under a physician's care for epilepsy. To enter, you must be a good student who participates in activities outside of school, a high school senior who has applied to college, a freshman, sophomore, or junior in college, or a college senior who has applied to graduate school. Deadline: May 1.

Deb Richard Foundation Scholarship

Disability Resource Center, Bldg. 0020
(Reid Hall), P. O. Box 114085-4085, (352)
392-8565 (v), (352) 392-8570 (f), or (800)
955-8771 (FRS);
<http://www.dso.ufl.edu/scholarships>

The Deb Richard Foundation scholarship is a competitively awarded program that is available to undergraduate students with physical disabilities who enroll at the University of Florida. The amount of each scholarship award will vary according to established criteria. The scholarship award may be used to cover the cost of tuition, fees, room and board, books, and auxiliary aids. Scholarships are renewable for a maximum of 12 semesters, provided the recipient makes satisfactory academic progress toward a degree and meets minimum performance requirements (a cumulative GPA of at least 2.0 on a 4.0 scale). Scholarship recipients must enroll for a minimum of nine credit hours each semester. Refer to the DSO Web site for application information and due dates. Applicants must have established financial need based on the results of the *Free Application for Federal Student Aid (FAFSA)* no later than April 15.

Christopher M. Squitieri Grant

Disability Resource Center, Bldg. 0020
(Reid Hall), P. O. Box 114085-4085,
(352) 392-8565 (v), (352) 392-8570 (f),
or (800) 955-8771 (FRS); UF Foundation
Web site:
<http://www.dso.ufl.edu/scholarship>

The fund is available to undergraduate and

graduate/professional students in degree-granting programs. The award amount will vary depending upon the need (equipment costs, etc.) of those qualified students. The application period is open enrollment and the fund committee will meet, as needed, to review any pending requests. This is a one-time award. Refer to the DSO Web site for application information.

7. Undergraduate Aid

Individual colleges, schools, and departments offer scholarships and other assistance to undergraduate students. Although administered by the colleges, many of these scholarships are funded by private individuals and institutions. In most cases, these awards are given to juniors and seniors who have been accepted for admission into a particular program. Some, however, are designated for freshmen and/or sophomores.



Most scholarships and awards included here are based on academic performance, but some also depend upon financial need. For information and applications, check with the contact person listed for the college or department which administers the award.

We have taken care to ensure the accuracy and timeliness of information in this handbook. Contents are subject to change without notice, because of changing federal and state legislation and donor requests, as well as unintended error. All financial aid awards are contingent upon availability of funds and subject to revision.

COLLEGE OF AGRICULTURAL AND LIFE SCIENCES (CALs)

Contact: Dr. Elaine Turner, 2002 McCarty Hall, <http://www.cals.ufl.edu>

An application is required to apply for the awards listed below. The scholarship committee decides which students will receive scholarships. Unless otherwise noted, the application deadline for these awards is February 15 of each year.

UF Endowed Scholarships and Fellowships

The following endowed scholarships and fellowships are administered by the UF Foundation. For information, check with the departmental contact person or the Foundation Web site at: <http://www.uff.ufl.edu/Scholarships/ScholarshipListing.asp>.

Robert J. and Jane H. Barben Family Scholarship/Fellowship

Eligibility: students majoring in food science and human nutrition.
Value: varies

Branan Scholarship Fund

Eligibility: students with majors in

agronomy, soil sciences, environmental horticulture, horticulture, and food and resource economics.
Value: \$1,000

J. Milton Brownlee Agricultural Marketing Scholarship

Eligibility: students whose home residence was in a rural area and who have completed a second agricultural marketing course and enrolled in a third.
Value: varies

CALs Alumni Scholarship Endowment

Eligibility: CALs students.
Value: varies

Central Florida Fair Endowment for Scholarships/Fellowships

Eligibility: high school graduates from Central Florida (Brevard, Lake, Orange, Osceola, Seminole or Volusia Counties); awarded on the basis of scholarship and leadership.
Value: \$1,000

Coca-Cola Scholarships

Established by Coca Cola to assist students pursuing a career in citrus production.
Eligibility: priority to horticultural sciences majors; agronomy, soil and water science, agricultural and biological engineering, entomology, and nematology majors also considered; demonstrated potential.
Value: varies

Doyle Conner Scholarship Fund

Eligibility: outstanding achievement in academic pursuits; financial need, leadership ability, professional potential and academic merit; must be a poultry science major from a Florida high school who has participated in FFA or 4-H; consideration is given to foreign students.
Value: \$1,000

Larry J. Connor Diversity Scholarship Fund

Eligibility: CALs students; based on merit, leadership, and potential or current contributions to diversity in the student body and society.
Value: varies, includes a medal of excellence

Florida Rural Rehabilitation Corporation Endowed Scholarship

Eligibility: CALs undergraduates; with a preference to students from farms and rural areas.
Value: \$1,000

Florida Rural Rehabilitation Corporation Fund 4-H Scholarship

Eligibility: florida residents participating in the Florida 4-H camping program who have financial need.
Value: \$1,000

FRRC Off-Campus Scholarship Fund

Eligibility: students from Florida farms and rural areas pursuing agricultural degrees at remote, off-campus locations.
Value: amount varies

Grebe-Wahlberg Memorial Fund

Eligibility: premiere juniors and seniors enrolled in the college who are outstanding leaders academically and in organizations; based on GPA, leadership ability, service and extracurricular activities; continued eligibility in graduate school depends on remaining at UF and IFAS (eligible graduate students must submit an application).
Value: varies; continues through graduate and veterinary school until post-graduate studies are completed.

Paul B. Huff Sr. Memorial Scholarship

Eligibility: CALs students.
Value: \$1,000

J. R. Greenman Memorial Scholarship Fund

Eligibility: junior, senior, or graduate food and resource economics majors; also based on academic merit, professional potential, and leadership ability.
Value: \$1,200

Wayne Hawkins Agricultural Scholarship Fund

Eligibility: sophomore, junior, or senior food and resource economics majors who are Florida residents with a cumulative 2.75 GPA; with leadership ability and professional potential.
Value: unspecified

John H. G. Hutchinson Scholarship

Eligibility: worthy and capable CALS students who show extraordinary determination in pursuit of their studies; based on hard work, determination, and academic achievement.
Value: \$1,000

Mary Ann Jones Memorial Scholarship

Eligibility: CALS students.
Value: \$1,000

R. D. Keene Memorial Scholarship Fund

Eligibility: students enrolled in or planning to enroll in CALS and follow a citrus or citrus-related curriculum; based on scholarship, leadership, character, and professional promise.
Value: \$1,000

E. F. Lamothe Agricultural Scholarships Fund

Eligibility: CALS students with financial need.
Value: varies

Carl Loop Legislative Internship Endowments

Eligibility: CALS students in the state or federal legislative internship program.
Value: support for travel, room and board, and other related internship expenses.

Doris Lowe and Earl and Verna Lowe Scholarship

Eligibility: CALS students; merit and potential for contribution to agricultural and wildlife environment; selected by the Vice President of the Institute of Food and Agricultural Sciences (IFAS), or a person designated by the Vice President.
Value: varies

Velma Lykes Fruit Crop Scholarship Fund

Eligibility: agriculture students with a minimum 3.0 GPA and financial need.
Value: \$1,000

Edgar A. Martin Scholarship

Eligibility: undergraduate or graduate students in environmental horticulture.
Value: \$1,000

Nathan Mayo Scholarship

Eligibility: students from Marion County,

Florida, studying animal sciences.

Value: varies

Bobby F. McKown Scholarship/Fellowship Endowment Fund

Eligibility: undergraduate and graduate horticulture sciences majors with priority to students specializing in fruit crops.
Value: \$1,000

Orange County Farm Bureau Scholarship

Eligibility: true agricultural majors from Orange County; secondary preference to students from Seminole, Lake, Osceola, and Brevard counties.
Value: \$1,000

Charles M. Palmer and Thelma Meredith Palmer Scholarship

Eligibility: horticulture or environmental horticulture majors; preference for students from Polk County majoring in turfgrass.
Value: varies

Price Scholarship Fund

Eligibility: outstanding students enrolled in a UF/IFAS program.
Value: \$1,000, two awards

Timer Powers Scholarship

Eligibility: CALS students; recipients selected by the College Honors and Awards Committee on the basis of academic merit, leadership contributions, and potential, and current or potential contributions to diversity within the student body and society; diversity factors considered include: contributions to continuation of a diverse student body and pluralistic society; sensitivity and understanding of society and campus racial, social, and ethnic issues; and capacity to communicate across the social lines of race, gender, geography, generation, and class.
Value: \$1,000

Marvis B. Roberts Sr. Agricultural Finance Scholarship

Eligibility: students from a Florida rural area who have completed two agricultural finance courses and enrolled in a third.
Value: \$1,000

John F. Smoak Memorial Scholarship

Eligibility: academically strong students enrolled in CALS, with preference to students from Highlands County and Florida residents.
Value: \$1,000, four awards

Suwannee County Conservation District and W. B. "Barney" Copeland Scholarship

Eligibility: students who graduated from Suwannee County high schools and who are seeking a bachelor's degree in agricultural sciences or related fields.
Value: \$1,000

Kenneth R. and Waynell Tefertiller Endowment

Eligibility: undergraduate CALS students.

Eugene Chester Terzenbach Memorial Scholarship

Eligibility: food science and human nutrition, food and resource economic, and animal science undergraduate majors; first preference to students from Florida High Schools; second preference to students from Bahama, the Turks, and Caicos Island, or Caribbean Islands.
Value: \$1,000

Alvin T. Wallace Scholarship Fund

Eligibility: juniors and seniors in agriculture who are involved in extracurricular activities.
Value: \$1,000

William F. Ward Memorial Scholarship

Eligibility: outstanding junior citrus studies majors; graduate or undergraduate students in an area of horticulture; based on academic record, need, and potential of student.
Value: \$1,200, two awards

James N. Watson Memorial Scholarship

Eligibility: students majoring in horticulture who are from Duval, St. Johns, Clay, Baker, Nassau, Putnam, Alachua, Bradford, Volusia, or Flagler counties.
Value: \$1,000; one award

Virginia Hurst Whitehill Scholarship Fund

Eligibility: Manatee County residents or high school graduates who are or will be agriculture or landscape architecture majors and who show academic competence, character, and leadership potential.
Value: two \$500 awards; renewable through senior year

E. T. York Jr. Award of Merit

Eligibility: outstanding CALS junior chosen by the Awards and Honors Committee.
Value: varies

Gerald L. Zachariah Memorial Fund

Eligibility: CALS students.
Value: \$1,000

Florida Fertilizer and Agrichemical Association Scholarship

Eligibility: (1) CALS junior, senior, and graduate students with a minimum 3.0 GPA; (2) CALS junior, senior, and graduate students with a minimum 3.0 GPA participating in a legislative internship.
Value: \$1,500 minimum awards

Non-Endowed Scholarships**Sandra Boutros Scholarship**

Eligibility: microbiology students with minimum 3.5 GPA and demonstrated financial need.

CALS Opportunity Alliance Scholarship

Eligibility: CALS freshmen from a UF Opportunity Alliance School: Miami Senior High, Ribault Senior High, and Raines Senior High.
Value: \$1,000 for up to four years based on

satisfactory progress toward a CALS degree

D. Glynn Davies National Juice Products Association Scholarship

Eligibility: juniors and seniors with strong business administration courses who demonstrate interest in the fruit juice industry.

Value: \$1,250, two awards

Farm Credit of Central Florida Scholarship

Eligibility: CALS students in a true agriculture major from Citrus, Hernando, Pasco, Pinellas, Hillsborough, Polk, Lake, Sumter, Orange, Osceola, Volusia, Brevard, or Seminole counties.

Value: \$1,000

Farm Credit of North Florida Scholarship

Eligibility: CALS students in a true agriculture major from counties: Alachua, Baker, Bradford, Clay, Columbia, Dixie, Duval, Flagler, Gilchrist, Hamilton, Lafayette, Levy, Marion, Nassau, Putnam, St. Johns, Suwannee, Union.

Value: \$1,000

Farm Credit of South Florida Scholarship

Eligibility: CALS students in a true agriculture major from Martin, St. Lucie, Indian River, Okeechobee, Palm Beach, Broward, Dade, or Monroe counties.

Value: \$1,000

Farm Credit of Southwest Florida Scholarship

Eligibility: students in a traditional agriculture major who are residents of Manatee, Sarasota, Collier, Lee, Charlotte, Glades, Hendry, DeSoto, Hardee, or Highlands counties; and who have financial need.

Value: \$1,000

Florida Department of Agricultural and Consumer Services, Office of Agricultural Water Policy-Mary Bramble Aller Scholarship

Eligibility: second-year CALS students.

Value: \$1,000

Gamma Sigma Delta

Eligibility: students who qualify for membership in the Honor Society of Agriculture, Gamma Sigma Delta; potential contribution to the field of agriculture.

Value: \$1,000

James and Judith Groff Scholarship

Eligibility: CALS animal sciences majors.

Value: \$1,000

Lakes and Hills Garden Club Scholarship

Eligibility: students from Lake County with a 2.0 average majoring in horticultural sciences or landscaping.

Value: varies

Martin County Master Gardener Scholarship

Eligibility: juniors or seniors from Martin county majoring in environmental horticulture with a 2.5 GPA.

Value: \$525

SHARE Undergraduate Scholarships

Eligibility: CALS students who show leadership and potential contribution to agriculture in Florida.

Value: \$1,000, 14 awards

Southern States Scholarship

Eligibility: first-year CALS students from an agricultural producer family who are Florida residents; prefer two years in FFA or 4-H.

Value: \$600–\$800

Staplcotn Scholarship

Eligibility: CALS students who are Florida residents; priority to students from families farming cotton or connected to the cotton industry; agricultural and biological engineering, agronomy, entomology and nematology, food and resource economics, horticultural sciences, plant pathology, or soil and water science majors.

Value: \$1,000

Tobacco Farmers Scholarship Fund

Eligibility: undergraduates who are the children or grandchildren of tobacco farmers.

Value: varies

Department of Agricultural & Biological Engineering

Contact: Dr. James D. Leary, 115 Rogers Hall; <http://www.abe.ufl.edu>

UF Endowed Scholarships and Fellowships

The following endowed scholarships and fellowships are administered by the UF Foundation. For information, check with the departmental contact person or the Foundation Web site at <http://www.uff.ufl.edu/Scholarships/ScholarshipListing.asp>.

John B. Boy/U.S. Sugar in Agricultural Engineering Fund

Eligibility: agricultural and biological engineering juniors who are U.S. citizens and Florida residents; renewable for seniors who maintain at least a 2.6 GPA; award based on academic achievement.

Value: \$1,000 per semester renewable for two years; cooperative employment available

Florida Section ASABE (American Society of Agricultural and Biological Engineers) Scholarship Fund

Eligibility: agricultural and biological engineering or agricultural operations management majors; based on scholarship, and professional potential.

Value: \$500, may vary; several awards

Bob and Virginia Peart Scholarship Fund

Eligibility: agricultural operations management majors; scholarship and professional potential.

Value: \$1,000

Allen G. Smajstrla Scholarship

Eligibility: students in agriculture and biological engineering or agriculture operations management interested in

water resources.

Value: \$1,000

Giles and Martha Van Duyne Scholarship Fund

Eligibility: agriculture and biological engineering students; scholarship and professional potential.

Value: \$1,000

Non-Endowed Scholarships

Rush E. Choate Scholarship

Eligibility: agricultural and biological engineering students; scholarship and professional potential.

Value: \$500, may vary

Marlin Eller Memorial MWI Corporation Scholarship

Eligibility: agricultural and biological engineering majors; based on scholarship and professional potential.

Value: \$500

Dalton S. Harrison Florida Irrigation Society Scholarships

Eligibility: agricultural and biological engineering and agricultural operations management majors; scholarship and professional potential.

Value: \$1,000 per year

Sun-Fu "Tony" Shih Scholarship

Eligibility: agricultural and biological engineering and agricultural operations management majors; scholarship and professional potential.

Value: \$1,000

Department of Agricultural Education and Communication

Contact: Edward Osborne 305 Rolfs Hall;(352) 392-0502 ext. 231; ewo@ufl.edu; <http://aec.ifas.ufl.edu>

UF Endowed Scholarships and Fellowships

The following endowed scholarships and fellowships are administered by the UF Foundation. For information, check with the departmental contact person or the Foundation Web site at <http://www.uff.ufl.edu/Scholarships/ScholarshipListing.asp>.

Carl E. Beeman Scholarship and Student Enrichment Fund

Eligibility: students in agricultural education and communication; based on academic achievement, leadership activities, and professional potential.

Value: \$800

Bishop Brothers Scholarship and Student Enrichment Fund

Eligibility: students in agricultural education and communication; based on academic achievement, leadership activities, and professional potential.

Value: \$1,000

Omar Ergle Floyd Philmon Scholarship and Student Enrichment Fund

Eligibility: undergraduate students in agricultural education and communication; academic achievement, leadership, and professional potential.

Value: \$1,000

Hinton Memorial Scholarship

Eligibility: students in any option in agricultural education and communication; scholarship, leadership, and professional potential.

Value: \$1,000

W. T. Loftin Scholarship

Eligibility: students in agricultural education and communication; based on scholarship, leadership, and professional potential.

Value: \$900

Ryan Rimmer Memorial Scholarship and Student Enrichment Fund

Eligibility: students in agricultural education and communication; academic achievement, leadership, and professional potential.

Value: \$1,000

Marion C. Roche Scholarship Fund

Eligibility: incoming or currently enrolled students in the teacher education specialty who have demonstrated scholarship, leadership, and professional potential in the agricultural education and communication; preference to students from Marion County.

Value: \$1,000, three awards

John and Ethel Stephens Scholarship

Eligibility: students in any option in agricultural education and communication; scholarship, leadership, and professional potential; preference to students from Sumter County.

Value: two awards; \$500, \$1,000

Non-Endowed Scholarships

Bussell Family Scholarship

Eligibility: outstanding teacher education student; academic and professional potential.

Value: \$500

Carolyn and William Cramer Jr. Scholarship

Eligibility: agricultural education and communication majors.

Value: \$1,000

Florida Agricultural Hall of Fame Scholarship

Eligibility: agricultural communication option students who demonstrate outstanding scholarship and leadership.

Value: \$500, two awards

Florida Association of Agricultural Educators (FAAE) Outstanding Junior

Eligibility: agricultural education option juniors; scholarship, leadership, and financial need.

Value: \$300

Florida Association of Agricultural Educators (FAAE) Outstanding Senior

Eligibility: agricultural education option seniors; scholarship and leadership.

Value: plaque; first year's professional dues

Max B. McGhee Scholarship

Eligibility: students pursuing a program option in agricultural education and communication; demonstrated outstanding leadership, scholarship, and professional potential; essay based on a topic chosen by the scholarship selection committee.

Value: \$1,000

Erin Best Scholarship

Eligibility: undergraduates in the agricultural communication option; scholarship, leadership, professional potential, and financial need.

Value: \$300

D. A. Storms Scholarship

Eligibility: incoming or enrolled departmental juniors in teacher education option; scholarship, leadership, and professional potential; preference for Hillsborough County students.

Value: \$500

J. F. Williams Memorial Scholarship

Awarded by FAAE and Florida FFA Foundation.

Eligibility: graduating seniors who plan to teach agriculture in Florida; financial need, scholarship, and professional potential.

Value: \$500, two awards

H. E. Wood Scholarship

Awarded by Florida FFA Foundation.

Eligibility: graduating agricultural education and communication seniors who plan to teach agriculture in Florida.

Value: \$500

Department of Agronomy (Plant Sciences)

Contact: Professor Jerry Bennett, 304 Newell Hall

UF Endowed Scholarships and Fellowships

The following endowed scholarship is administered by the UF Foundation. For information, check with the departmental contact person or the Foundation Web site at <http://www.uff.ufl.edu/Scholarships/ScholarshipListing.asp>.

Agronomy-Soils Club/Florida Foundation Seed Producers Scholarships

Eligibility: members of the Agronomy-Soils Club majoring in agriculture; academics and leadership.

Deadline: December 1

Value: \$600, up to six scholarships

Department of Animal Sciences

Contact: Professor Dwain Johnson, 224 Animal Science Building

UF Endowed Scholarships and Fellowships

The following endowed scholarships and fellowships are administered by the UF Foundation. For information, check with the departmental contact person or the Foundation Web site at

<http://www.uff.ufl.edu/Scholarships/ScholarshipListing.asp>.

A. C. Asbury, D.V.M. Equine Scholarship Fund

Eligibility: undergraduates most likely to excel in the art and science of equine practice; selectee is expected to demonstrate exceptional horsemanship, excellent interpersonal communication skills, an understanding and appreciation for practical approaches to clinical problem solving, and a genuine interest in promoting the broad spectrum of equine health.

Value: \$500–\$1,000

Becker Scholarship Endowment

Eligibility: students enrolled in dairy science courses.

Value: varies

Susan Brown Memorial/Florida Beefmasters Breeders Scholarship Fund

Eligibility: freshmen and sophomores who demonstrate professional promise, leadership, scholarship and excellence in 4-H, FFA or breed association activities.

Value: \$1,000 per year; renewable up to four years with a 2.5 GPA

Gwen and Tony J. Cunha Scholarship Fund

Eligibility: students who exhibit scholarship, leadership and professional promise.

Value: varies

Elroy L. Decker Scholarship Fund

Eligibility: undergraduate Florida residents with financial need; enrollment in the Dairy Science Program and a minimum B average.

Value: varies

C. W. Reaves 4-H Dairy Scholarship Fund

Eligibility: students who plan to study dairy science; freshmen must have achieved an acceptable senior placement test score and high school GPA; upperclassmen must have an acceptable college GPA; must be former members of the 4H Dairy Club and enrolled in Dairy Science at UF.

Value: varies

JoAnn Smith Scholarship

Eligibility: leadership, scholarship, and professional promise in the beef cattle industry.

Value: \$600

Floyd "Sonny" Tillman Scholarship

Eligibility: animal science students.

Value: varies

Don Wakeman Scholarship

Eligibility: students who exhibited leadership, scholarship, and professional promise while members of 4H, FFA, or a Junior Breed Association.

Value: \$1,000; renewable up to four years with a 2.5 GPA

Cecil M. Webb Scholarship

Eligibility: animal sciences students exhibiting academic strength and leadership.

Value: \$500

Non-Endowed Scholarships**American Culinary Federation Scholarship**

Eligibility: students in the safety and processing of meat option in animal sciences; should be from Southern Florida, preferably Collier County.

Value: \$1,000 (one year award)

LeRoy Baldwin Family Scholarship

Eligibility: animal sciences students; scholarship, leadership, and interest in the meat industry.

Value: \$500 (one-year award)

Jim Flannigan Memorial Scholarship

Eligibility: animal sciences majors, interest and professional promise in the beef industry.

Value: \$500

Florida Cattlemen's Association

Eligibility: animal sciences majors, leadership, and professional promise in the beef industry.

Value: \$600

Florida Cattlewomen's Association

Eligibility: female animal sciences majors, professional potential in beef cattle production and marketing; leadership and scholarship.

Value: \$1,000

FTBA (Florida Thoroughbred Breeders Association) Scholarship

Eligibility: animal sciences majors in the equine sciences program, scholarship, leadership, and professional promise.

Value: varies

Charles Hardee Memorial Scholarship

Eligibility: student with a proven interest in beef production; need may be considered.

Value: \$1,000

Ray Kempfer Memorial Scholarship

Eligibility: professional promise, leadership, and dedication to the beef industry.

Value: \$1,000 (one-year award)

Southeast Milk Inc. Scholarship

Funds contributed by Florida dairy farms and other dairies located in Georgia.

Eligibility: undergraduates in the dairy science option; scholarship, need, character, leadership potential, and professional promise.

Value: \$1,000 limit

Department of Entomology & Nematology

Contact: Carl Barfield, P. O. Box 110620;

<http://entnemdept.ifas.ufl.edu>

Scholarships support students affiliated with the Entomology and Nematology Department. Two full-tuition scholarships (in-state only) are available for the final 60 hours of study; available on a competitive basis.

UF Endowed Scholarships and Fellowships

The following endowed scholarships and fellowships are administered by the UF Foundation. For information, check with the departmental contact person or the Foundation Web site at

<http://www.uff.ufl.edu/Scholarships/ScholarshipListing.asp>.

Leland A. Davis Memorial Scholarship Fund

Eligibility: undergraduates demonstrating scholarship or leadership.

Value: varies

Robert E. Dixon Jr. Scholarship Fund

Eligibility: students with department majors pursuing a career in urban pest management; based on academic merit, financial need, leadership ability, and professional potential.

Value: varies

Dr. Lawrence A. Hetrick Fund for Scholarships/Fellowships

Eligibility: students with department majors; based on scholarship, financial need, and leadership.

Value: varies

Joseph L. Knapp Scholarship/Fellowship

Eligibility: department students interested in a career in agricultural entomology.

Value: varies

Everett M. Mitchell Memorial Scholarship Fund

Eligibility: undergraduate or graduate students studying entomology.

Value: varies

Mulrennan Scholarship Fund

Eligibility: students with interest in a medical entomology career preferred; scholarship; financial need.

Value: varies

Milledge Murphey Memorial Scholarship Fund

Eligibility: departmental majors displaying scholarship and leadership; preference toward students focused on entomology and displaying financial need.

Value: varies

Carolyn D. Richardson Scholarship

Eligibility: students with interest in agricultural or urban pest management; scholarship; financial need; leadership; professional potential.

Value: \$1,000

Dempsey R. Sapp Sr. Urban Entomology Scholarship

Contact: College of Agricultural and Life Sciences

Eligibility: students pursuing a degree in urban entomology who demonstrate high professional potential.

Value: varies

David F. Williams Scholarship/Fellowship

Eligibility: entomology and nematology undergraduate majors based on professional potential.

Value: varies

Non-Endowed Scholarships**Entomology Society of America Undergraduate Scholarship** (Sponsored by BioQuip Products)

Eligibility: available on a nationally competitive basis and awarded according to scholarship, need, and career goals.

Value: \$1,000

Florida Entomological Society Scholarships

Eligibility: students majoring in entomology or related disciplines; must be members of FES and be full-time students with at least one year remaining in degree program.

Value: \$500, three awards annually

Florida Pest Control Tuition Awards

Eligibility: incoming juniors majoring in urban pest management.

Application: apply in the spring

Value: \$1,200 per year, two awards

Phi Chi Omega Scholarship

Eligibility: promising majors in urban or industrial pest control or a closely related area; awards are nationally competitive.

Value: \$800, several awards

Urban Entomology Undergraduate Scholarship

Eligibility: department majors in the urban pest management specialization.

Value: \$1,000

Department of Environmental Horticulture

Contact: Ms. Jessica Ulloa, 1521 Fifield Hall;

<http://hort.ifas.ufl.edu>

UF Endowed Scholarships and Fellowships

The following endowed scholarships and fellowships are administered by the UF Foundation. For information, check with the departmental contact person or the Foundation Web site at

<http://www.uff.ufl.edu/Scholarships/ScholarshipListing.asp>.

Arthur C. Andres Memorial Scholarship

Eligibility: horticultural sciences students; academic merit, professional potential, leadership ability, and financial need.

Value: varies

AOS (American Orchid Society)/11th WOC (World Orchid Conference) Scholarship Fund

Eligibility: upper-division or graduate students pursuing degrees in horticulture or botany who have demonstrated interest in, and who will pursue with the proceeds of the grant, studies or research in orchidology.

Value: \$500–\$2,500, two consecutive years

Gene and Barbara Batson Scholarship

Eligibility: IFAS students interested in careers in ornamental nursery; award supports students who participate in internships to provide hands-on preparation for a nursery industry career.
Value: \$500–\$2,000

Environmental Horticulture Turfgrass Scholarship

Eligibility: undergraduate and graduate students in Floriculture.

Martin Glasser Memorial Scholarship

Eligibility: landscape and nursery horticulture undergraduate and graduate students.
Value: \$500

Mike Hackmann Memorial Scholarship

Eligibility: undergraduate and graduate students in Floriculture.
Value: \$500

**Bobby F. McKown Scholarship/
Fellowship Endowment Fund**

Eligibility: undergraduate and graduate horticulture science majors with priority to students specializing in fruit crops.
Value: varies

William F. Ward Memorial Scholarship Fund

Eligibility: outstanding juniors majoring in citrus studies; graduate students in an area of horticulture.
Value: \$1,000, two awards

Non-Endowed Scholarships

A number of scholarships are available through awards given by industry and private groups.

Lisa Burton Memorial Scholarship

Eligibility: juniors and seniors with a minimum 2.5 GPA who are active members of the Environmental Horticulture Club.
Value: varies

Phelps Foundation Scholarships

Eligibility: environmental horticulture students; academic excellence, letter of intent, extracurricular activities, and financial need.
Value: \$1,000–\$3,000; multiple awards

**Department of Food &
Resource Economics**

Contact: Lisa House, 1177 McCarty;
<http://www.fred.ifas.ufl.edu>

**UF Endowed Scholarships
and Fellowships**

The following endowed scholarships and fellowships are administered by the UF Foundation. For information, check with the departmental contact person or the Foundation Web site at
<http://www.uff.ufl.edu/Scholarships/ScholarshipListing.asp>.

**Mr. and Mrs. John V. D'Albora Jr.
Scholarship Fund in Honor of J.
Wayne Reitz**

Provided from the annual earnings of an endowment in honor of J. Wayne Reitz.
Eligibility: CALS upper-division and graduate students in food and resource economics; scholarship and leadership ability.
Value: varies

R. Holt Howard Endowed Scholarship

Eligibility: students pursuing undergraduate degrees in agriculture with an emphasis on students studying food and resource economics.
Value: varies

**Werner and Margaret C. Husmann
Scholarship**

Eligibility: food and resource economics students.
Value: varies

**Hal W. Lively Memorial Scholarship
Fund**

Eligibility: agricultural economics students with a specialization in food marketing and distribution; must be Florida residents and complete required course work for the freshman and sophomore years for the program in food marketing and distribution.
Value: 65% of full-time semester expenses

**Cecil N. and Cecile G. Smith
Scholarship Fund**

Eligibility: food and resource economics students.
Value: varies

Non-Endowed Scholarships**Distinguished Order of Zerocrats
Scholarship**

Eligibility: agriculture students pursuing undergraduate degree in food management.
Value: varies

Don Thomas Memorial Scholarship

Eligibility: financial need, at least one credit hour of business ethics, a minimum 2.75 GPA, and documented community service.
Value: varies

H. G. Hamilton Scholarship

Eligibility: food and resource economics students.
Value: varies

**Department of Food Science
& Human Nutrition (FSHN)**

Contact: Janna Underhill, Rm. 467
 FSHN Building;
<http://fshn.ifas.ufl.edu>

**UF Endowed Scholarships
and Fellowships**

The following endowed scholarships and fellowships are administered by the UF Foundation. For information, check with the departmental contact person or the Foundation Web site at
<http://www.uff.ufl.edu/Scholarships/ScholarshipListing.asp>.

Robert P. Bates Scholarship

Eligibility: full-time undergraduate food science students demonstrating scholarship, leadership, and professional potential.
Deadline: varies, usually February 1
Value: \$200

Earl Wilmot Hartt Scholarship Fund

Eligibility: deserving students in CALS.
Deadline: varies, usually February 1
Value: \$250–\$1,000

**Southeastern Food Processor's
Association Scholarship Honoring Dr.
Ronald H. Schmidt**

Eligibility: food science majors; scholarship, leadership, and professional potential.
Deadline: varies, usually February 1
Value: \$500

**Eugene E. Woodward Memorial
Scholarship**

Eligibility: FSHN majors.
Value: varies

Non-Endowed Scholarships**American Dietetic Association
Scholarship**

Eligibility: upper-division dietetics students for study leading to scientific and educational advancement in dietetics; ADA membership.
Deadline: February 15
Value: varies

Howard Appledorf Memorial Scholarship

Eligibility: full-time students; minimum 3.0 GPA; academic achievement, leadership, and financial need.
Deadline: varies, usually February 1
Value: \$500

Virginia Dare Scholarship

Eligibility: full-time food science majors; minimum 3.0 GPA; academic achievement, leadership, professional potential, and interest in flavor and dairy technology.
Deadline: varies, usually February 1
Value: \$250

**Florida Section Institute of Food
Technologist (IFT) Grady W. Chism Jr.
Memorial Scholarship**

Eligibility: full-time, upper-division food science students; scholarship, leadership, participation in UF Student Chapter of Institute of Food Technologies (FSHN Club), and motivation toward a career in food science.
Deadline: varies, usually February 1
Value: \$1,000

**Florida Dairy Products Association
Scholarship**

Eligibility: food science majors with an interest in dairy; scholarship, leadership, and professional potential.
Deadline: varies, usually February 1
Value: \$500

**Florida Section IT Raymond A. Dennison
Memorial Scholarship**

Eligibility: full-time, upper-division

undergraduates; scholarship, leadership, participation in UF Student Chapter of the Institute of Food Technologies (FSHN Club), and motivation toward a food science career.
Deadline: varies, usually February 1
Value: \$1,000

Florida Dietetic Association Scholarship

Eligibility: upper-division dietetics majors who are U.S. citizens or permanent residents enrolled full-time; scholarship, and professional potential.
Deadline: May 1
Value: varies

Florida Section IT Undergraduate Scholarship

Eligibility: full-time, upper-division undergraduates; scholarship, leadership and participation in the UF Student Chapter of the Institute of Food Technologists (FSHN Club); motivation toward a career in food science.
Deadline: varies, usually February 1
Value: \$1,000

Institute of Food Technologists Scholarship

Eligibility: full-time undergraduates in food science; scholarship, leadership, professional potential, and motivation toward a career in food science.
Deadline: varies, February-March
Value: \$1,000–\$2,250

Department of Horticultural Sciences

Contact: Dr. R. L. Darnell, 1143 Fifield Hall; <http://www.hos.ufl.edu>

UF Endowed Scholarships and Fellowships

The following endowed scholarships and fellowships are administered by the UF Foundation. For information, check with the departmental contact person or the Foundation Web site, <http://www.uff.ufl.edu/Scholarships/ScholarshipListing.asp>.

John Sites Memorial Scholarship

Eligibility: horticultural science majors; scholarship; academic record.
Value: \$500 - \$1,000

Peter Spyke Scholarship

Eligibility: horticultural science majors; scholarship; academic.
Value: \$500 - \$1,000

Harry R. Manee Sr. Florida Seedsmen and Garden Supply Association Scholarship

Eligibility: horticultural science majors; scholarship; leadership.
Value: \$500 - \$1,000

Southwest Florida Vegetable Growers Scholarship

Eligibility: horticultural science majors with programs of study in agribusiness and agricultural production or agricultural sciences students who plan to pursue production careers; students from

southwest Florida preferred; academic merit and professional potential.
Value: \$500 - \$1,000

The Phelps Foundation Trust Scholarships

Eligibility: approximately 20 scholarships awarded to horticultural science majors; scholarship; academic record.
Value: varies

Non-Endowed Scholarships

Florida Agricultural Conference and Trade (FACT) Scholarship

Eligibility: academic record.
Value: \$500

Lewis W. Ziegler Memorial Scholarship

Eligibility: horticultural sciences majors; academic merit.
Value: \$750

Department of Plant Pathology (Plant Sciences)

Contact: Dr. J. W. Kimbrough, 392-3631, 1453 Fifield Hall, P. O. Box 110680

George F. Weber Award

Eligibility: seniors; outstanding performance and grades in the study of plant pathology.
Value: \$500 plus a plaque

Department of Soil & Water Science

Contact: Dr. K. R. Reddy, 106 Newell Hall; <http://soils.ifas.ufl.edu>

UF Endowed Scholarships and Fellowships

The following endowed scholarships and fellowships are administered by the UF Foundation. For information, check with the departmental contact person or the Foundation Web site at <http://www.uff.ufl.edu/Scholarships/ScholarshipListing.asp>.

Agronomy-Soils Club/Florida Foundation Seed Producers Scholarship Fund

Eligibility: members (undergraduate and graduate) of the Agronomy-Soils Club majoring in agriculture; based on academics and leadership.
Value: \$600 each, six awards

Frederick B. Smith Scholarship

Eligibility: soil and water science students.
Value: \$500

Non-Endowed Scholarships

Florida Chapter, Soil and Water Conservation Society Scholarship

Eligibility: student receiving the highest score at the annual Collegiate Southeastern Regional Soil Judging Contest.
Value: \$100 and a plaque

Soil and Water Science Department Outstanding Undergraduate Award

Eligibility: outstanding undergraduate majoring in soil and water science.
Value: \$200

Department of Wildlife Ecology and Conservation

Contact: Dr. John P. Hayes, 117 Newins-Ziegler Hall; hayesj@ufl.edu; <http://www.wec.ufl.edu>

UF Endowed Scholarships and Fellowships

The following endowed scholarships and fellowships are administered by the UF Foundation. For information, check with the departmental contact person or the Foundation Web site at <http://www.uff.ufl.edu/Scholarships/ScholarshipListing.asp>.

Florida Wildlife Federation Scholarship for Wildlife Ecology and Conservation

Eligibility: students who plan on a career in wildlife ecology and conservation.

Jennings Scholarship

Eligibility: incoming students, excellent academics, professional potential, financial need, leadership skills, and extracurricular activities
Value: new undergraduates, \$500; new graduate students, \$1,000

Non-Endowed Scholarships

Florida Wildlife Federation Scholarship

Eligibility: undergraduate and graduate students; merit-based; keen interest in Florida wildlife; professional promise with intent to pursue a career in wildlife ecology or conservation in Florida after graduation.
Value: up to \$500

School of Forest Resources and Conservation (SFRC)

Contact: Tim Martin, 359 Newins-Ziegler Hall, tamartin@ufl.edu; <http://www.sfrc.ufl.edu>

UF Endowed Scholarships and Fellowships

The following endowed scholarships and fellowships are administered by the UF Foundation. For information, check with the departmental contact person or the Foundation Web site at <http://www.uff.ufl.edu/Scholarships/ScholarshipListing.asp>.

J. B. Adkins Memorial Scholarship Fund

Eligibility: students enrolled or planning to enroll in SFRC; must have been registered at UF for at least 30 semester hours and demonstrated ability to do college work.
Value: \$1,000

Fred W. and Mabel H. Barber Scholarship

Eligibility: students enrolled in SFRC.
Value: \$1,000

Louis F. Conde Memorial Scholarship Fund

Eligibility: students enrolled in SFRC who have demonstrated a keen interest in the study and conservation of native plants.

Value: \$1,000

William and Else Jennings Scholarship Fund

Eligibility: students enrolled in SFRC.
Value: \$1,000

La Fontaine Fellowship Endowment Fund

Eligibility: students enrolled in SFRC.
Value: \$2,000

Newins and Ziegler Scholarship Fund

Eligibility: SFRC students in good academic standing with 110 semester hours towards a bachelor's degree who have demonstrated leadership ability.
Value: at least \$1,000

Leigh A. Walker Memorial Scholarship Fund

Eligibility: dedicated, enthusiastic forestry students who have a breadth of interests.
Value: \$500

Non-Endowed Scholarships

Charles Andregg Memorial Scholarship Fund

Eligibility: meritorious undergraduates in surveying and mapping.
Value: varies

Fred W. and Mabel H. Barber Scholarship Fund

Eligibility: SFRC undergraduates.
Value: varies

Florida Forestry Foundation Scholarship

Eligibility: new SFRC students; minimum 3.0 GPA and professional potential as indicated by career objectives, work experience, and references.
Value: \$1,000

Florida Surveying and Mapping Society Scholarship Fund

Eligibility: students enrolled in the geomatics program.
Value: varies

ITT Rayonier Foundation Senior Scholarship

Eligibility: upcoming seniors in SFRC; leadership, scholarship, and need.
Value: \$2,000

Carl E. Johnson Memorial Fund

Eligibility: upper-division students from Lee, Hendry, Collier, or Charlotte counties, in a land surveying program.
Value: varies

Jim and Joh Lybass Forest Landowners Scholarship(s)

Eligibility: incoming SFRC undergraduates; minimum 3.0 GPA in high school; pre-professional study, private forest landowner interest; professional potential.
Value: \$1,000

Society of American Foresters, Florida Division, Senior Student Scholarship

Eligibility: rising SFRC seniors; participation

in SAF Student Chapter, academics, and professional potential.

Value: \$500

WARRINGTON COLLEGE OF BUSINESS ADMINISTRATION

Contact: Lucy DiLeo, 267 Stuzin Hall;
<http://www.cba.ufl.edu>

General College of Business Administration

UF Endowed Scholarships and Fellowships

The following endowed scholarships and fellowships are administered by the UF Foundation. For information, check with the departmental contact person or the Foundation Web site at <http://www.uff.ufl.edu/Scholarships/ScholarshipListing.asp>.

Bill and Patti Alcorn Scholarship

Endowment Eligibility: junior college transfer students enrolled in the college who are interested in pursuing a career in the retail profession or are majors enrolled in the Fisher School of Accounting.
Value: varies

Stanley S. Barchan Jr. Memorial Scholarship Fund

Eligibility: undergraduates in the college.
Value: Varies

Buddy Bishop Scholarship Fund

Eligibility: business students with an interest in the telephone industry including marketing, preferably with a parent who works for Alltel Corp.; based on academics or need for students studying abroad for the semester.
Value: \$500

Matthew P. Brunson Memorial Scholarship Fund

Eligibility: meritorious students in undergraduate programs in the college.
Value: \$1000

Mr. and Mrs. George W. Etheridge Jr. Scholarship Fund

Eligibility: full-time business students with a 3.25 GPA minimum who have completed at least 24 credit hours of UF undergraduate coursework; outstanding academic accomplishment; dedication to serving UF and/or the Gainesville community; leadership in community endeavors; outstanding communication and interpersonal skills; and demonstrated financial need; must have a fall and spring semester of undergraduate coursework remaining at the time of application.
Value: varies

Sam Calhoun Fleming Scholarship Fund

Eligibility: students who are studying abroad for the semester preferably students from several counties in Florida, primarily in the panhandle; Need may be considered.

Value: varies

Florida Realtors Educational Foundation Scholarship Fund

Eligibility: students enrolled in degree programs with a major in real estate or an expressed interest in real estate careers.
Value: varies

Donald R. Johnson Memorial Scholarship Fund

Eligibility: management majors demonstrating financial need and academic achievement.
Value: \$500

Addam Kellough Memorial Scholarship

Eligibility: students in their junior year in the business college with a GPA of 3.5 or higher.
Value: varies

John B. McFerrin Scholarship

Eligibility: students displaying academic excellence and financial need.
Value: \$500

Ponsoldt Family Educational Endowment

Eligibility: business students; preference to those who have suffered temporary financial setback (e.g. September 11, death of parent, hurricane or other natural disaster) that has left the student in a state of financial need (scholarship is not, however, a need based scholarship as determined by Student Financial Affairs); recipient must come from the geographical area between Fort Pierce and Miami, on the east coast of Florida, including but not limited to Martin, St. Lucie, Palm Beach, Broward, and Dade counties.
Value: varies

C. Addison Pound Sr. and Annie Cannon Pound Scholarship in Business Administration

Eligibility: undergraduate and graduate business students
Value: varies

Todd C. Prosser Memorial Scholarship

Eligibility: worthy undergraduate or graduate students; preference to students graduating from high schools in Marion County (first), Alachua County (second) and Lake County (third); if no possible recipients from these three counties, preference is given to any student who graduated from a Florida high school.
Value: varies

Robert L. Rose Memorial Scholarship

Eligibility: undergraduate business students; preference to those studying insurance; must have financial need, at least one credit hour of business ethics and documented community service.
Value: \$500

Brent Schlueter Memorial Scholarship Fund

Eligibility: business students who show academic achievement and financial need;

preference is given to members of the Delta Sigma Pi business fraternity, finance majors.

Value: Varies

Lauren Weiss Memorial Scholarship

Eligibility: undergraduates in the college studying abroad.

Non-Endowed Scholarships

Elizabeth and Julius Wohlgemuth Scholarship

Eligibility: undergraduates in any business major; academic achievement or financial need.

Value: \$1,000

N. Young Student Exchange

Fund supports annual scholarships, loan for needy students, and an annual award for the outstanding business college student assistant.

Eligibility: students in the college; based on academic performance.

Value: varies

COLLEGE OF DESIGN, CONSTRUCTION, AND PLANNING

Financial aid in the college is divided among the School of Architecture, the School of Building Construction, and the programs in Interior Design and Landscape Architecture. Urban and Regional Planning, a graduate program, is described in Chapter 9.

School of Architecture

Contact: Martin A. Gold, Interim Director; P. O. Box 105702; 231 Architecture Building;
<http://www.dcp.ufl.edu/arch>

UF Endowed Scholarships and Fellowships

The following endowed scholarships and fellowships are administered by the UF Foundation. For information, check with the departmental contact person or the Foundation Web site at <http://www.uff.ufl.edu/Scholarships/ScholarshipListing.asp>.

Bhide Scholarship

Eligibility: preference to Asian Indian students or female students, preferably from Washington or Holmes Counties in Florida.

Value: varies

Sanford Goin Scholarship Fund

Eligibility: deserving students in architecture.

Value: varies

Martin Gundersen Sr. Scholarship

Eligibility: top student entering fourth year in architecture; recipient chosen by selection by committee; annual and renewable.

Value: varies

L. C. Holloway Scholarship Fund

Eligibility: students in the college with a

record of excellence.

Value: \$3,000

Non-Endowed Scholarships

Erwin Gerber Memorial Scholarship

Eligibility: architecture students

Value: \$2,500

James F. McLean Jr. Memorial Scholarship Fund

Eligibility: architecture students.

Value: varies

Bernard F. Voichysonk Scholarship

Eligibility: fourth-year undergraduate or graduate students.

Value: \$2,000

Loans

Florida Architectural Guild Loan Fund

Eligibility: architecture majors.

Value: \$500

Rudolph Weaver Student Loan Fund

Eligibility: architecture majors.

Value: \$500

School of Building Construction (BCN)

Contact: Dr. Abdol Chini, 304 Rinker Hall; <http://www.bcn.ufl.edu>

UF Endowed Scholarships and Fellowships

The following endowed scholarships and fellowships are administered by the UF Foundation. For information, check with the departmental contact person or the Foundation Web site at: <http://www.uff.ufl.edu/Scholarships/ScholarshipListing.asp>.

Balfour Beatty Construction Scholarship

Eligibility: BCN students; financial need and academic achievement.

Value: \$1,000

H. H. Block Construction Education Fund

Eligibility: nominated upper-division students in the M.E. Rinker Sr. School of Building Construction with a minimum 2.0 GPA; should be involved in non-academic, department-oriented activities, demonstrate a high standard of personal integrity and ethics, and show concern for the education and development of fellow students.

Value: \$1,000

Central Florida Builder's Exchange Frank W. Reed Scholarships

Eligibility: upper-division and graduate students enrolled in the college who are Florida natives, preferably from Orange, Seminole or Osceola counties; minimum 2.5 GPA and demonstrated financial need.

Value: Foote Steel, \$1,000; Hubbard Construction, \$1,000; Jack Jennings & Sons, \$2,000; Tri-City Electrical, \$1,000; R. C. Stevens Construction, \$1,000; Walker & Company, \$2,000

Ida Rogero Childre Fellowship and Assistantship Fund in Affordable Housing

Eligibility: students whose studies are in affordable housing or related to the Center for Affordable Housing.

Value: varies

Clark Construction Group Fund

Eligibility: undergraduate and graduate students in the M. E. Rinker Sr. School of Building Construction with a primary interest in construction management; must be a U.S. citizen and junior I level or higher; academic merit and financial need; leadership or extra-curricular activities may be considered.

Value: \$1,500

James A. Cummings Inc. Scholarship Fund

Eligibility: BCN students from (in priority) Broward county, Dade or Palm Beach counties or anywhere in Florida; must have at least a 2.75 GPA and communicate well in writing.

Value: \$2,000

Daugherty Endowment Scholarship

Eligibility: BCN students; non-traditional students with financial need.

Value: \$1,000

Paul & Laura Dickert Scholarship

Eligibility: BCN students; financial need and academic achievement.

Value: \$1,000

Fluor NAWIC Student Chapter Scholarship Fund

Eligibility: National Association of Women in Construction students in BCN.

Greg Jones Endowment Scholarship

Eligibility: upper-division and graduate BCN students; academic achievement; participation in student clubs.

Value: \$1,500

Laborers International Union of N. America (LIUNA) Arthur Coia and R. P. Vinall Scholarship Fund

Eligibility: BCN majors in this order of preference: 1) union members eligible for benefits from LIUNA or dependents of such persons; 2) students within all academic units of the college who are members or dependents of members of LIUNA; 3) undergraduates within the college, with preference to BCN-enrolled students.

Value: \$2,500

Matthew Remsen Scholarship

Eligibility: BCN students with financial need.

Value: \$1,000

Ronald Vincent Tadrowski Scholarship Fund

Eligibility: BCN students, preferably from the Treasure Coast area (St. Lucie, Martin, and Indian River counties), showing evidence of financial need; second preference for any Florida resident showing financial need.

Value: varies

Non-Endowed Scholarships

National Association of Home Builders

Eligibility: upper-division BCN students interested in a home-building career; awarded by semester if academic average is sustained; no students who previously received the award.

Value: varies

David E. Pitts Memorial Scholarship Fund, Inc.

Eligibility: BCN juniors and seniors; preference to students from Brevard, Orange, Seminole, or Osceola counties; academics.

Value: \$1,000

Retail Contractors Association Scholarship

Eligibility: junior 1, junior 2, senior 1, and senior 2 students; 3.0 GPA in BCN; interest in pursuing a career in commercial construction.

Value: \$1,500 each

Rinker Awards

Eligibility: BCN juniors, seniors, and graduate students; financial need.

Value: \$1,000 each; five awards

Anthony Section Memorial Scholarship

Eligibility: for information on this endowed scholarship, go to <http://www.uff.ufl.edu>.

Value: \$1,500

Building Construction General Scholarship

Eligibility: BCN students with financial need.

Value: varies

Department of Interior Design

Contact: Margaret Portillo, Chair, 336 Architecture Building;

<http://www.dcp.ufl.edu/interior>

UF Endowed Scholarships and Fellowships

The following endowed scholarships and fellowships are administered by the UF Foundation. For information, check with the departmental contact person or the Foundation Web site at

<http://www.uff.ufl.edu/Scholarships/ScholarshipListing.asp>.

Barbara A. and John M. Cirino Scholarship Fund

Eligibility: deserving majors in upper-division interior design.

Value: varies

Robert F. Smith Scholarship Endowment

Eligibility: deserving 3rd or 4th year interior design undergraduates who demonstrate academic excellence, leadership qualities, community service, and professional attitude.

Value: varies

Department of Landscape Architecture

Contact: Tina Gurucharri, Associate

Professor, 332 Architecture Building;
<http://www.dcp.ufl.edu/landscape>

UF Endowed Scholarships and Fellowships

The following endowed scholarships and fellowships are administered by the UF Foundation. For complete information, check with the departmental contact person or the Foundation Web site at <http://www.uff.ufl.edu/Scholarships/ScholarshipListing.asp>.

Steven C. Crebbin Memorial Award

Eligibility: landscape architecture with professional potential; preference to high school graduates from Monroe or South Dade County, Florida.

Value: varies

Joshua W. Lepp Memorial Travel Endowment Fund

Eligibility: graduate and undergraduate students participating in the department's Paris studies abroad program

Value: varies

Howard Sebold/Herrick Smith Fellowship in Landscape Architecture

Eligibility: students with professional potential; 3.0 GPA or better.

Value: varies

Jonathan and Elizabeth Seymour Award

Eligibility: graduate and undergraduate students who wish to participate in the department's Paris studies abroad program; financial need.

Value: varies

Non-Endowed Scholarships

American Society of Landscape Architecture, Florida Chapter Awards

Eligibility: students with professional potential and technical achievement.

Value: varies

American Society of Landscape Architecture Annual Scholarship, Jacksonville Section

Eligibility: students from Northeast Florida in professional studies.

Value: varies

Tom Atkins Award

Eligibility: students in professional planning in any of the following areas: private land development, community planning and redevelopment, landscape architecture, urban design and recreation. This award is to upgrade technology for all students.

Value: varies

Thomas Cottingham Berry Award

Eligibility: undergraduates pursuing a degree in landscape architecture; students who show professional potential and technical achievement; preferably have a background in the green industry.

Value: varies

Faculty/EDSA Scholarship Award

Eligibility: service and contribution beyond demonstrated academic and technical

abilities; especially activities on behalf of societal well-being, professional enhancement, and inter-professional understanding.

Value: varies

Florida Chapters of the Federation of Garden Clubs, Grants, and Scholarships

Eligibility: local chapters throughout the state offer financial assistance based on demonstration of need; apply to chapter.

Value: varies by chapter

Foster Conant Scholarship Award

Made possible by the Central Florida Builders Exchange/Frank Reed Endowed Fund

Eligibility: excellence in detail design and a GPA of 3.0 or better.

Value: varies

Gilkey Pin-Up Award

Eligibility: best second-year student pin-up.

Value: varies

Gilkey Planting Design Award

Eligibility: best third-year student planting design project.

Value: varies

Gilkey Third-Year Student Professional Award

Eligibility: character and dedication of a third-year student who has love of and commitment to the profession.

Value: varies

Gilkey Fourth-Year Student Professional Award

Eligibility: character and dedication of a fourth-year student who has love of and commitment to the profession.

Value: varies

Gilkey Fifth-Year Student Professional Award

Eligibility: character and dedication of a fifth-year student who has demonstrated love of and commitment to the profession.

Value: varies

Noel Lake Award

Eligibility: demonstrates acumen in matters regarding horticulture, arboriculture, and planning design and who willingly share their horticulture knowledge with others.

Value: varies

Rain Bird Award

Eligibility: accomplishments in water conservation through irrigation design.

Value: varies

COLLEGE OF EDUCATION

Contact: Ron Wright, Coordinator, Office of Student Services, G-416 Norman, (352) 392-0721, ext 400; http://www.education.ufl.edu/student_services

For all College of Education scholarships, the application forms and instructions are available at the Office of Student Services Web page above. All applications and associated materials (essay, letters of

recommendation, resume/vita, etc.) are due to the Office of Student Services by 5:00 p.m. on February 13, 2009. Scholarships are available Fall 2009 unless otherwise noted.

UF Endowed Scholarships and Fellowships

The following endowed scholarships and fellowships are administered by the UF Foundation. For information, check with the departmental contact person or the Foundation Web site at <http://www.uff.ufl.edu/Scholarships/ScholarshipListing.asp>.

John F. and Marjorie J. Alexander Scholarship

Eligibility: first generation college students seeking a degree in the College of Education, based on financial need; students applying after freshman year must have a minimum of a 2.5 GPA to receive the award.
Value: \$500

Dr. Frank C. Bolser Memorial Scholarship

Eligibility: full-time students preparing to teach mathematics at the middle or secondary level.
Value: \$500

Vernice Law Hearn Scholarship

Eligibility: full-time ProTeach juniors, seniors, or graduate students in unified early childhood, elementary, or special education.
Value: \$750

Charles A. and Alma A. Hoffman Scholarship

Eligibility: full-time students preparing to teach mathematics; must demonstrate financial need.
Value: \$1,000

Everett L. Holden and Marian G. Holden Memorial Scholarship

Eligibility: COE students of high scholastic standing with financial need.
Value: three \$1,000 awards for undergraduates, four \$2,500 for graduate students

Lancaster Scholarship

Eligibility: COE undergraduates admitted to a professional teacher education program.
Value: \$500

William T. Phelps Scholarship Fund

Eligibility: full-time ProTeach undergraduate or graduate students in elementary or early childhood education.
Value: four \$3,000 awards

J. W. Martin and A. M. Martin Phillips Scholarship Fund

Eligibility: full-time students pursuing a degree in education at UF; first preference to students who attended high school in Alachua county (submit copy of diploma or official high school transcripts); must demonstrate financial need.
Value: two \$2,500 undergraduate and five

\$3,000 graduate awards

Dr. Vincent McGuire Scholarship

Eligibility: first preference to undergraduate students majoring in English with a minor in secondary education; second preference to graduate students in the English education program in the college.
Value: \$500

Ralph D. Turlington Scholarship and Fellowship Fund

Eligibility: full-time students in the college.
Value: \$2,500, two awards

Non-Endowed Scholarships

Denton Cook Scholarship

Eligibility: COE undergraduate and graduate students in teacher education program; graduates of the public high schools of Plant City, Mt. Dora, and Clermont receive scholarship preference.
Value: \$1,000, two awards

Karen Koegel Annual Scholarship

Contact: Special Education, PO Box 117050, Room 1403 Norman Hall, (352) 392-0701. Telephone or visit office to verify eligibility and availability of funds and inquire about the application process.

Norman F. Nelson Fellowship Fund

Eligibility: undergraduate and graduate students in the college; must demonstrate financial need.
Value: \$750

Margaret Rosenberger Annual Award

Eligibility: undergraduate or graduate students specializing in elementary education.
Value: \$500, two awards

Mary Bradshaw Wood Award

Eligibility: undergraduates in the college; admission to or full-time enrollment in an undergraduate program in the college; must demonstrate financial need.
Value: \$500

COLLEGE OF ENGINEERING

General College of Engineering

Contact: Dr. Angela Lindner,
312 Weil Hall

Check with the Associate Dean for Student Affairs; Chairman, College of Engineering Undergraduate Scholarship Committee, or your departmental undergraduate coordinator for more information about the following aid.

UF Endowed Scholarships and Fellowships

The following endowed scholarships and fellowships are administered by the UF Foundation. For information, check with the departmental contact person or the Foundation Web site at <http://www.uff.ufl.edu/Scholarships/ScholarshipListing.asp>.

Henry Bauch Scholarships

Eligibility: juniors or seniors majoring in engineering; academic achievement and financial need.
Value: \$1,000; may vary, multiple awards.

Robert A. Bryan Scholarship Fund

Eligibility: electrical or materials engineering undergraduates; based on merit.
Value: \$1,000

Wayne H. Chen Endowed Memorial Scholarship Fund

Eligibility: juniors or seniors in engineering; based primarily on academic achievement and leadership; financial need is considered.
Value: \$1,000

John W. and Mittie Collins Engineering Scholarship and Fellowship Fund

Eligibility: students in the college.
Value: \$1,000

Co-op Student Assistance Endowed Fund

Eligibility: undergraduates who have demonstrated financial need, have been accepted to the College of Engineering coop program and are not a member of a social fraternity; award to help in paying fees and purchasing books and supplies.
Value: \$1,000, toward fees, books, and supplies

Cunningham Scholarship Endowment

Eligibility: undergraduate engineering students with demonstrated financial need.
Value: \$1,000

Philip D. and Mary Ann Estridge Scholarship Fund

Eligibility: U.S. citizens with a strong liberal arts background, preferably with an interest in music, literature, and drama (interests of the Estridges); recipients chosen by the dean of the College; selection based on academic achievement and financial need.
Value: \$1,000

FGLSAMP Scholarship

Eligibility: current STEM majors with a minimum 3.0 GPA and prior collegiate research experience. Students must be a US citizen or permanent resident.
Value: varies

Guy C. Fulton Scholarship in Engineering Fund

Eligibility: second-year undergraduates planning to major in engineering; awarded at the end of the second year.
Value: \$1,000

Mr. and Mrs. W. A. Godron Engineering Scholarship Fund

Eligibility: engineering majors; academic achievement and financial need.
Value: \$1,000

Inez Culp Goodrum Scholarship Fund

Eligibility: students in the college who demonstrate financial need and are U.S. citizens.
Value: \$1,000

Thomas O. Hunter Scholarship Fund

Eligibility: undergraduate and entering students; emphasis is given to those with demonstrated leadership, economic need, and academic excellence; preference is given to graduates of Putnam County high schools.

Value: \$1,000

Lockheed Martin Student Support Program Fund

Eligibility: engineering undergraduates.

Value: \$1,000

Matthew Martin Memolo Memorial Scholarship Fund

Eligibility: outstanding juniors or seniors in electrical and computer engineering who are U.S. citizens.

Value: varies

Malcolm Pirnie Scholarship Fund

Eligibility: all engineering majors; based on academic achievement and financial need.

Value: \$1,000

P. M. Pope Scholarship Fund

Eligibility: juniors or seniors in the college; academic achievement and financial need.

Value: \$1,000

C. Addison Pound Jr. & Annie Cannon Pound Fund in Engineering

Eligibility: engineering students; based on standardized test scores (as applicable), GPA, academic and other accomplishments, leadership and related activities, experience (such as employment and military service), students' area of interest, economic need, creative ability, and student's ability to successfully complete all scholastic requirements.

Value: \$1,000, several awards

Snelling Scholarship Endowment Fund

Eligibility: engineering students; based on standardized test scores, GPA, academic and other accomplishments, leadership and related activities, experience (e.g., employment and military service), students' area of interest, economic need, creative ability, and student's ability to successfully complete all scholastic requirements.

Value: \$1,000

Iva and Norman Tuckett Scholarship Fund

Eligibility: all engineering majors; based on academic achievement and financial need.

Value: \$1,000

Wheat Engineering Fund

Eligibility: all engineering majors; based on academic achievement and financial need.

Value: \$1,000

Joseph W. Wunsch Scholarship Fund

Eligibility: all engineering majors, academic achievement and financial need.

Value: \$1,000

Non-Endowed Scholarships**Camp, Dresser, & McKee Scholarship**

Eligibility: engineering juniors or seniors

majoring in environmental or civil engineering; based on academic achievement and financial need.

Value: \$1,000

Engineering Dean's Scholarship

Eligibility: engineering juniors or seniors; academic achievements and need.

Value: \$1,500

Fernandez Family Foundation Scholarship

Eligibility: undergraduate engineering majors from Lee County; financial need.

Value: \$1,000

Florida Engineering Society Scholarship

Eligibility: applicants should contact the Florida Engineering Society in the fall to apply for this tuition scholarship; juniors in engineering.

Value: \$1,500

General Engineering Scholarship

Eligibility: juniors or seniors in the college; based on academic achievement and financial need.

Value: \$1,000

Donna and John Hancock Scholarship

Eligibility: engineering juniors or seniors; U.S. citizenship and Florida residency; academic achievement; financial need.

Value: \$500

Henter-Joyce, Inc., Scholarship

Eligibility: engineering majors; blind or visually impaired students.

Value: \$1,000

Kraft Foods Scholarship

Eligibility: chemical engineering juniors and seniors.

Value: \$1,000

L. C. Paslay Scholarships

Eligibility: juniors or seniors pursuing engineering majors; based on academic achievement and financial need.

Value: \$1,000, may vary; several awards

Professional Engineering Consultants Scholarships

Eligibility: civil or environmental engineering juniors and seniors; academics; financial need.

Value: \$1,000

SECME, Inc.

Eligibility: high school seniors, who have actively participated in a SECME program, plan to study engineering, and are in the top ten percent of their graduating class.

Value: \$1,000

Smith and Gillespie Scholarships

Eligibility: civil, environmental, or electrical engineering juniors and seniors; academic achievement; financial need.

Value: \$1,000, may vary

Society of Automotive Engineers Scholarship

Eligibility: incoming freshmen planning to major in any discipline in the college.

Value: \$1,000

TARR Scholarship

Eligibility: undergraduate women and students with disabilities majoring in engineering.

Value: \$1,000

John L. and Marie C. Traina Scholarship

Eligibility: engineering majors.

Value: \$1,000

Loans

The following loan funds administered by the Office for Student Financial Affairs offer short-term loans to engineering students. The amount of these loans varies according to students' need and eligibility:

A. A. Murphree Loan Fund**Anna A. Weil Loan Fund****Benton Engineering Loan Fund****Earle P. Phelps Loan Fund****IEEE, William F. Fagen Loan Fund****Irene H. Steinman Loan Fund****John J. Tigert Loan Fund****Joseph Weil Loan Fund****Murphree Engineering Loan Fund****Robert Tyrie Benton Loan Fund****William L. Sawyer Loan Fund****Department of Agricultural & Biological Engineering**

Contact: Dr. James D. Leary,
115 Rogers Hall;

<http://www.gen.ufl.edu>

See College of Agricultural and Life Sciences.

Department of Chemical Engineering

Contact: Dr. Spyros Svoronos
219 Chemical Engineering Building

<http://www.che.ufl.edu>

The department awards a few scholarships each year to juniors and seniors. There is no application process; GPA, leadership activities, and class participation are considered in the selection process.

UF Endowed Scholarships and Fellowships

The following endowed scholarships and fellowships are administered by the UF Foundation. For information check the Foundation Web site at <http://www.uff.ufl.edu/Scholarships/ScholarshipListing.asp>.

**John C. Biery Memorial Scholarships
Proctor & Gamble Chemical
Engineering Scholarship Fund****Non-Endowed Scholarships**

John D. O'Connell Scholarship
T. M. Reed III Memorial Scholarship
Jim Sharp Scholarship
J. Fred & Lilly C. Wilkes Scholarship

Department of Civil & Coastal Engineering (CE)

Contact: Kirk Hatfield, Interim Chair, Attn. Greg Fulginiti, 365 Weil Hall; <http://www.ce.ufl.edu>

Scholarships and loans listed are restricted to departmental majors who are U.S. citizens or permanent residents. Most awards are for Florida residents.

UF Endowed Scholarships and Fellowships

The following endowed scholarships and fellowships are administered by the UF Foundation. For information, check with the departmental contact person or the Foundation Web site at <http://www.ufl.edu/Scholarships/ScholarshipListing.asp>.

Class of '59 Civil Engineering Scholarship

Eligibility: CE students; good academic standing; financial need.
Value: \$600

Crom Corporation Scholarship Fund

Eligibility: undergraduate civil engineering students; FL resident, financial need, high academics.
Value: \$1,000 per year

Davis Endowed Scholarship

Eligibility: CE students; active and exemplified leadership in a national Greek social fraternity or sorority.
Value: one \$5,000 award or five at \$1,000

H. H. Edwards Scholarship Fund

Eligibility: students in the last three terms in civil engineering, preferably studying structural concrete; strong interest in prestressed concrete; U.S. citizens.
Value: \$600

Kevin Frank Memorial Scholarship

Eligibility: hydraulics graduate student; Florida resident; 3.0 GPA; good moral character.
Value: \$1,000

HDR Engineering Inc. Scholarship

Eligibility: one or more undergrad or graduate students in the 3rd, 4th, or 5th year; 3.0 GPA or higher; financial need NOT to be a criterion.
Value: one to five at \$1,000 - \$5,000

Keith and Schnars, P.A., Annual Scholarship Endowment

Eligibility: full-time juniors or seniors pursuing a bachelor's degree in civil engineering or geomatics; based on financial need and academic standing.
Value: \$2,000 per year

Addison Franklin Marshall Scholarship in Civil Engineering Fund

Eligibility: junior or senior CE majors, preferably from Tallahassee or NW Florida; financial need and academics.
Value: \$2,000 per year

Charles and Mary Pitts Scholarship

Eligibility: undergraduate or graduate CE

student; merit based; prefer a student to hold a part-time or full-time job.
Value: \$1,000

William E. Poole Scholarship Fund

Eligibility: junior or senior CE students; Florida high school graduates and residents; financial need and educational standing.
Value: \$1,500 per year

Non-Endowed Scholarships

Spolter Memorial Fund

Eligibility: CE students; financially needy; award given by CE chair.
Value: one \$4,000 award or four at \$1,000

ASCE Transportation Technical Group Scholarship

Eligibility: members of ASCE; juniors or seniors CE as majors; successfully complete transportation class; awarded by department chair.
Value: \$500

Design Build Institute of America Scholarship

Eligibility: CE students interested in design build; financial need.
Value: varies

Florida Construction Users Roundtable, Inc. Scholarship

Eligibility: CE students interested in construction; 2.5 GPA; financial need.
Value: \$2,500 per year, two awards

Florida Road Builders Scholarship

Eligibility: civil engineering students; academics; financial need.
Value: \$500

Florida Rock Industries, Inc. Scholarship

Eligibility: juniors and seniors pursuing a BSCE; U.S. citizens or permanent residents of Florida; academics; prefer an interest in Florida Rock industries activities.
Value: \$750, one award; student must repay at convenience without interest

Kimley Horn & Associates Inc. Scholarship

Eligibility: senior or graduate student pursuing a career in consulting; academic excellence; outstanding leadership skills; actively involved in campus activities.
Value: \$1,000

Progress Energy Scholarship

Eligibility: undergraduate juniors; maintain 3.5 GPA; need three reference letters; ongoing academic achievement.
Value: \$2,000

W. Austin Smith and Wylie W. Gillespie Scholarships

See listing in General College of Engineering.

URS Corporation Scholarship

Eligibility: CE students; bright but needy, interested in consulting engineering as a career; Florida residents, preferably from Tampa area; active in professional societies such as ASCE and FES.

Value: \$1,000, one award

Vogel Foundation Scholarship

Eligibility: civil engineering students; financial need.
Value: \$900

WilsonMiller, Inc. Scholarship

Eligibility: CE students.
Value: one \$300 award

Department of Electrical & Computer Engineering

Contact: Mr. Steve Permann 216 Larsen Hall; <http://www.ece.ufl.edu>

UF Endowed Scholarships and Fellowships

The following endowed scholarships and fellowships are administered by the UF Foundation. For information, check with the departmental contact person or the Foundation Web site at <http://www.ufl.edu/Scholarships/ScholarshipListing.asp>.

The department of Electrical and Computer Engineering awards scholarships to undergraduates who have completed at least one term at UF. Applications are accepted in December and January for the fall and spring semesters.

James E. Dykes Scholarship Fund

Eligibility: students in electrical and computer engineering.
Value: \$1,500

David Howell Jr. and Dan Howell Endowment in Electrical and Computer Engineering

Eligibility: students in electrical and computer engineering.
Value: varies

Bucket Milikin Electrical Engineering Scholarship Fund

Eligibility: electrical engineering undergraduates who are Florida residents; preference to students at least partially supporting themselves through part-time jobs, cooperative education, or internships.
Value: \$1,500; two awards

John E. Morton Scholarship Fund

Eligibility: full-time undergraduate electrical engineering students.

Ralph Sias Scholarship

Eligibility: meritorious juniors or seniors in electrical and computer Engineering who are Florida high school graduates.
Value: \$1,000

Stephen M. Varosi Memorial Fellowship in Electrical and Computer Engineering

Eligibility: electrical engineering students who study RF circuits and/or MRI technology and plan for a related career; 3.0 or higher in electrical engineering courses; nomination by an electrical engineering professor; preference to students who show evidence of creativity and unconventional problem-solving skills.

Value: varies; opportunity for internships at Invivo Corporation

Joseph and Cyrille Weil Award

Eligibility: students in the College of Engineering.
Value: \$500

Non-Endowed Scholarships

Electrical Engineering Faculty/Staff Scholarship

Eligibility: senior in electrical engineering with academic achievement and need.
Value: \$1,000 minimum

M. J. Larsen Award

Eligibility: outstanding seniors in electrical and computer engineering, who plan to attend graduate school.
Value: \$1,000

N. E. Rosier Memorial Award

Eligibility: students in electrical and computer engineering.
Value: \$300

Department of Environmental Engineering Sciences

Contact: Dr. Jean-Claude Bonzongo, 320 Black Hall;
<http://www.ees.ufl.edu>

UF Endowed Scholarships and Fellowships

The following endowed scholarships and fellowships are administered by the UF Foundation. For information, check with the departmental contact person or the Foundation Web site at <http://www.ufl.edu/Scholarships/ScholarshipListing.asp>.

Florida Environmental Scholarship Fund

Eligibility: Florida high school graduates and Florida residents who are environmental engineering sciences undergraduates; based on need and scholarship.
Value: \$3,000

Non-Endowed Scholarships

Engineering Undergraduate Scholarships

Eligibility: scholarships are awarded by the College of Engineering; a ranked list of candidates is forwarded to Dr. Angela Lindner, Associate Dean.

Environmental Alumni Scholarship and Poekert Award

Eligibility: undergraduate students; service to the Department or College for the Poekert Award.
Value: two awards; about \$500 each

Progress Energy scholarship

Eligibility: undergraduate student entering junior year. The scholarship will be used for tuition, books and other

appropriate expenses.

Value: \$2,500

Department of Industrial and Systems Engineering

Contact: Academic Coordinator Cynthia Blunt, 303 Weil Hall;
<http://www.ise.ufl.edu>

UF Endowed Scholarships and Fellowships

The following endowed scholarships and fellowships are administered by the UF Foundation. For information, check with the departmental contact person or the Foundation Web site at <http://www.ufl.edu/Scholarships/ScholarshipListing.asp>.

Leavenworth/McClaskey Undergraduate Scholarship Fund

Eligibility: undergraduate industrial and systems engineering students.
Value: \$1,000

Department of Materials Science & Engineering

Contact: Doris Harlow, 108 Rhines Hall

In addition to scholarships listed here, the department often awards employment to students to provide an opportunity to work on research projects in their area of specialization. Scholarships listed below are for students who have applied to or are enrolled in materials science and engineering.

UF Endowed Scholarships and Fellowships

The following endowed scholarships and fellowships are administered by the UF Foundation. For information, check with the departmental contact person or the Foundation Web site at <http://www.ufl.edu/Scholarships/ScholarshipListing.asp>.

Robert David Adamson Scholarship Fund

Eligibility: full-time materials science and engineering undergraduates; minimum 3.0 GPA; U.S. citizen or permanent resident.
Value: \$500

Vladimir Grodsky Memorial Scholarship Fund

Eligibility: sophomores, juniors, and seniors who show academic achievement and financial need.
Value: \$250–\$1,000; six awards

F. N. Rhines & W. R. Tarr Scholarship Fund

Eligibility: materials science and engineering seniors; based on academic achievement.
Value: varies up to \$2,500

Non-Endowed Scholarships

Engineering Research Center (ERC) for Particle Science & Technology Undergraduate Scholarship

Eligibility: exceptional students with a 3.0 GPA conducting research related to particle science and technology; ERC also offers a research award for undergraduates.
Value: \$500–2,000 per semester

Robert E. Reed-Hill Scholarship

Eligibility: full-time materials science and engineering students; minimum 3.0 GPA; must be U.S. citizens or permanent residents.
Value: \$600

Department of Mechanical and Aerospace Engineering

Contact: Salena Robinson, 226 MAE-A; ug@mae.ufl.edu

UF Endowed Scholarships and Fellowships

The following endowed scholarships and fellowships are administered by the UF Foundation. For information, check with the departmental contact person or the Foundation Web site at <http://www.ufl.edu/Scholarships/ScholarshipListing.asp>.

John B. Boy/U.S. Sugar Corp. Endowed Scholarship in Mechanical Engineering Fund

Eligibility: juniors and seniors in mechanical engineering who demonstrate financial need and are U.S. citizens and Florida residents; minimum 2.6 GPA.

Deadlines: February 1

Value: \$1,000–\$2,300 (two semesters); recipients offered cooperative employment in fall and spring; job opportunities available with U.S. Sugar Corp. after graduation

Fyfe Family Scholarship Fund

Eligibility: junior or senior mechanical engineering students demonstrating financial need; preference is given to students from northwest Florida, especially Bay County.

Deadlines: February 1

Value: \$1,000–\$2,300 (two semesters)

Department of Nuclear & Radiological Engineering

Contact: Dr. Alireza Haghghat, 202 NSC; <http://www.nre.ufl.edu>

UF Endowed Scholarships and Fellowships

The following endowed scholarships and fellowships are administered by the UF Foundation. For information, check with the departmental contact person or the Foundation Web site at <http://www.ufl.edu/Scholarships/ScholarshipListing.asp>.

James E. Swander Scholarship

Eligibility: NRE students; leadership, outstanding academic ability, high moral

character; faculty nomination.

Value: \$2,500 award

Non-Endowed Scholarships

Elite Nuclear Engineering Scholarships

Eligibility: sophomores or juniors with at least a 3.5 GPA, letters of recommendation, interviews, and evaluations by the scholarship sponsor and the NRE Scholarship Committee.

Value: \$6,000 over two semesters; two awards

National Academy for Nuclear Training Scholarships

Eligibility: sophomores, juniors, and seniors with excellent (3.0 GPA or better) academic records and potential for a career in nuclear utility industry; U.S. citizens.

Value: \$2,500 (applications due January)

Roberto Pagano Memorial Scholarship

Eligibility: NRE undergraduates; academic performance as evaluated by the NRE Scholarship Committee.

Value: up to \$2,000 per award

G. J. Schoessow Scholarships

Eligibility: nuclear and radiological engineering juniors and seniors with strong interest in nuclear power; participation in student American Nuclear Society/Health Physics Society and financial need may also be considered; must be a U.S. citizen.

Value: up to \$500 each (three or more)

COLLEGE OF FINE ARTS

Contact: Ms. Kelly Vogel, 101 Fine Arts Building A; P. O. Box 115800;
<http://www.arts.ufl.edu>

UF Endowed Scholarships and Fellowships

The following endowed scholarships and fellowships are administered by the UF Foundation. For information, check with the departmental contact person or the Foundation Web site at

<http://www.uff.ufl.edu/Scholarships/ScholarshipListing.asp>.

Chastain Endowment for UF Students at the New World School of the Arts (NWSA)

Eligibility: UF juniors or seniors enrolled in the New World School of the Arts in Miami.

Value: \$2,000

John S. and James L. Knight Foundation Endowment for the New World School of the Arts

Eligibility: upper-division or graduate theatre students; outstanding contributions and excellence in the classroom and in production; enrollment in NWSA; financial need, at least one credit hour of business ethics, and documented community service.

Value: varies

Non-Endowed Scholarships

Fernandez Family Scholarship/New World School of the Arts

Contact: Lourdes L. Werner,

(305) 237-3472

Eligibility: full-time, upper-division UF students at NWSA; talent and a 3.0 GPA.

Value: \$1,000, five awards annually

Gerson/New World School of the Arts Scholarship

Contact: Lourdes L. Werner,

(305) 237-3472

Eligibility: artistic talent.

Value: tuition for upper-division NWSA registration

New World School of the Arts Scholarship

Contact: Lourdes L. Werner, (305) 237-3472

Eligibility: artistic talent.

Value: varies

School of Art and Art History

Contact: Ms. Dana Myers, School of Art and Art History, 108 Fine Arts Building C, P. O. Box 115801;
<http://www.arts.ufl.edu>

UF Endowed Scholarships and Fellowships

The following endowed scholarships and fellowships are administered by the UF Foundation. For information, check with the departmental contact person or the Foundation Web site at:

<http://www.uff.ufl.edu/Scholarships/ScholarshipListing.asp>.

Ahrens Scholarship Fund

Eligibility: art and art history juniors majoring in painting.

Value: varies

Dennis and Colette Campay Studio Art Scholarship

Eligibility: studio art students in the school.

Value: varies

Carolyn A. Novogrodsky Memorial Award for Artistic Pursuits

Eligibility: graduating seniors in Studio Arts who have demonstrated desire to use art to promote positive social change.

Value: varies

James J. Rizzi Scholarship

Eligibility: studio majors in the school; artistic and academic ability.

Value: varies

Scholarships

Amy Nicole DeGrove Memorial Scholarship

Eligibility: incoming freshmen or advancing juniors in studio arts; artistic and academic ability.

Value: varies

E. Robert Langley Scholarship Fund

Eligibility: students in art and art history for internships at the Harn Museum.

Value: varies

School of Music

Contact: Mutlu G. Citim-Kepic, Director of Music Admissions, 130

Music Building;

<http://www.arts.ufl.edu/music>

All scholarships listed, except for the Band scholarships, the Mark Stoughton Scholarship and loans, are restricted to music majors. Scholarship recipients must perform in their area to the satisfaction of the School of Music faculty, maintain satisfactory progress toward a degree, perform in ensembles as needed, successfully complete the requirements for recital attendance, and not be on academic probation. Students interested in band scholarships should apply to the Director of Bands for information.

UF Endowed Scholarships and Fellowships

The following endowed scholarships and fellowships are administered by the UF Foundation. For information, check with the departmental contact person or the Foundation Web site at

<http://www.uff.ufl.edu/Scholarships/ScholarshipListing.asp>.

John C. and Ruth Amott Clarinet Scholarship

Criteria: deserving students of clarinet in the School, as determined by the head of the Clarinet Studio.

Carol Carswell Bhide Endowment for Music

Criteria: accompanist for the Women's Chorale, with preference to female students; additional endowment income may support a scholarship for a member of Women's Chorale in memory of Mabel Carswell.

Value: varies

James Glenn Connor Choral Music Scholarship Fund

Eligibility: rising junior music majors who are members in good standing of School of Music choral ensembles; based on academics, musical achievement, and service to choral activities.

Value: varies; only once to a recipient

Beatrice Fairing Music Scholarship

Eligibility: students in the School.

Value: varies

Elizabeth E. Larsen Music Scholarship Fund

Eligibility: music undergraduates, preferably strings.

Value: varies

Velma Lykes Music Scholarship Fund

Eligibility: music students with minimum 3.0 GPA who demonstrate financial need; preference toward students specializing in violin.

Value: \$2,000

Sue W. Marion Music Scholarship/Fellowship Fund

Criteria: meritorious students in the School.

Value: varies

Edith P. Pitts Music Scholarship Fund

Eligibility: nominated by faculty members;

must be 3FA or higher, have minimum 3.0 GPA, academic excellence, be an outstanding performer, and be recognized for having assumed a leadership role in Department of Music or CFA activities.
Value: \$500–\$1,500, one to five awards

Dorothy Reaves String Scholarship Fund

Eligibility: string instrument students in good academic standing; leadership in department performing; record of musical service to university and community; demonstrated excellence in performance and/or music education.
Value: \$500

Frances Millikan Reitz Scholarship Fund

Eligibility: outstanding undergraduates with a minimum 3.5 GPA who demonstrate excellence in performance, promise of development and musical service to university or community; chosen by faculty.
Value: \$500–\$1,500 per recipient

Mark Stoughton Band Scholarship Fund

Eligibility: UF band members.
Value: varies

George W. Tedder Jr. and Susan Heald Tedder Scholarship Fund

Eligibility: outstanding graduate students in choral music or voice, and outstanding undergraduate students in voice.
Value: varies

James W. Van Horn Music Fund

Eligibility: undergraduates or graduate students working on a master's degree or Ph.D. in music with proficiency in chorale singing, composing and/or conducting; undergraduate awards to seniors based on performance in junior year; must demonstrate financial need.
Value: varies

Non-Endowed Scholarships

Russell L. Danburg Scholarship

Eligibility: students in piano or music theory.
Value: varies

Brian Gindy Scholarship Fund

Eligibility: band librarian.
Value: varies

Band Scholarships

Contact: Director of Bands, 106 MUB
Eligibility: performance in the symphonic band or wind ensemble; audition; recipients must perform at scheduled events.
Value: varies

Friends of Music Scholarship/Out-of-State Tuition Waivers

Eligibility: incoming freshman.
Value: partial

A. Didier Graeffe Scholarship

Contact: Dr. James P. Sain, Coordinator of Theory and Composition
Eligibility: music majors chosen by faculty; financial need; prefer composition students.
Value: \$1,500

Arikka Gregory Scholarship

Eligibility: rising female senior who is a Florida resident; has demonstrated excellence in vocal performance; potential for and interest in further performance study; chosen by full faculty.
Value: \$1,000 annually

Rich Holley Scholarship

Eligibility: undergraduate music students based on scholastic ability, talent, and financial need.
Value: varies

Presser Scholarship

Eligibility: outstanding rising music seniors; based on merit; chosen by full faculty.
Value: varies

Loans

Couse Gator Band Loan Fund

One–three semester loans.
Eligibility: music students.
Value: varies; 8% interest

Sigma Alpha Iota Fund

Contact fraternity for eligibility and value.

School of Theatre & Dance

Contact: Kevin Austin, P. O. Box 115900 Nadine McGuire Pavilion;
<http://www.arts.ufl.edu/theatreanddance>

UF Endowed Scholarships and Fellowships

The following endowed scholarships and fellowships are administered by the UF Foundation. For information, check with the departmental contact person or the Foundation Web site at <http://www.uff.ufl.edu/Scholarships/ScholarshipListing.asp>.

Lawrence Baynard Hubbell Scholarship Fund in Theatre Studies

Eligibility: theater performance or production majors or who have a primary interest in writing dramas or screenplays; minimum 3.2 GPA.
Value: \$1,000

Ethel L. Ingraham Theatre Scholarship Fund

Eligibility: outstanding undergraduate or graduate student in production; and undergraduates in performance and dance; excellence in the field.
Value: two awards per year

Cathryn Lombardi Scholarship

Eligibility: outstanding upper-division musical theatre students
Value: \$1,000

Jim Richardson Memorial Theatre Scholarship Fund

Eligibility: upper-division or graduate theatre students; outstanding contributions and excellence in the classroom and production work.
Value: \$1,000, one award

Mark W. Stoughton Theatre Scholarship Fund

Eligibility: upper-division undergraduate

or graduate students in theater who demonstrate outstanding artistic potential.
Value: \$500, varies

Linda W. Wilson Musical Theatre Scholarships

Eligibility: musical theatre students.
Value: varies

Scholarships

Theater and Dance Scholarship

Eligibility: outstanding departmental students.
Value: \$500, two awards

University of Florida Friends of Theater and Dance

Eligibility: outstanding departmental students, graduate or undergraduate.
Value: \$750

COLLEGE OF HEALTH AND HUMAN PERFORMANCE

Contact: Dr. Kelli Brown, 203 Florida Gym, <http://www.hhp.ufl.edu>

UF Endowed Scholarships and Fellowships

The following endowed scholarships and fellowships are administered by the UF Foundation. For information, check with the departmental contact person or the Foundation Web site at: <http://www.uff.ufl.edu/Scholarships/ScholarshipListing.asp>.

Dr. Robert E. Allen, Dr. Owen J. Holyoak, and Dr. Paul R. Varnes Scholarship Fund

Eligibility: undergraduate in any college major; at least a junior with 24 credit hours and a 3.5 minimum UF GPA; preference to American citizens who have made a significant contribution to society through volunteer work and/or military service.
Value: varies

C.A. Boyd Scholarship

Eligibility: full-time undergraduate student in any college major with a minimum 3.40 UF GPA; outstanding character with a strong commitment to serve the profession.
Value: varies

Danny Eggart Memorial Scholarship Fund

Eligibility: first-generation college students and graduates of Florida high schools, preferably Panhandle high schools; financial need is considered.
Value: varies

Thomas F. Hayes IV Memorial Scholarship Fund

Eligibility: undergraduate student in any college major; preference to students who participate in the Team Florida Cycling Club.
Value: varies

Norma M. Leavitt Scholarship Fund

Eligibility: junior or senior student in applied physiology & kinesiology with a 3.5 UF GPA; criteria include outstanding

character with a strong commitment to serve their profession; preference to female applicants.

Value: varies

William M. Potter/M. B. Chafin Scholarship Fund

Eligibility: student in any college major who enjoys and actively participates in tennis.

Value: varies

Fred and Charlotte Rozelle Sport Management Endowment

Eligibility: undergraduate student in Sports Management.

Value: varies

Herman W. Schnell Memorial Scholarship Fund

Eligibility: undergraduate student in any college major who has a minimum 3.5 GPA and demonstrates leadership and character.

Value: varies

Non-Endowed Scholarships

Eraste Autin Scholarship

Eligibility: student in the athletic training education program; student must have exemplary academic track record, perform with distinction at clinical sites, and demonstrate involvement in community and extracurricular activities.

Value: varies

Charles W. Fessler Jr. Scholarship

Eligibility: junior or senior student in tourism, recreation and sport management.

Value: varies

Charles W. Fessler Sr. and Miriam A. Fessler Scholarship

Eligibility: juniors or seniors in any college major.

Value: varies

Judith D. Fessler Undergraduate Scholarship

Eligibility: junior or senior applied physiology and kinesiology student who is a resident of Florida; preference to, but not limited to, married students.

Value: varies

Chuck McPhilomy Scholarship

Eligibility: undergraduate athletic training student; preference is given, but not limited, to military veterans.

Value: varies

Alan C. Moore Scholarship

Eligibility: student in any college major who shows interest in being of service to others and demonstrates leadership ability.

Value: varies

Kyle Schuemann Scholarship

Eligibility: sport management majors; minimum 3.5 GPA.

Value: varies

Bill Sims Scholarship

Eligibility: student specializing in tourism & hospitality management within the recreation, parks & tourism major who has a minimum 3.30 UF GPA; past or current involvement with the tourism &

hospitality industry; outstanding character and strong commitment to serve the tourism & hospitality profession; demonstrate leadership skills.

Value: varies

Peter Tharpe Scholarship

Eligibility: health education and behavior undergraduates.

Value: varies

Dr. Linda (Dr. T) Thornton Scholarship

Eligibility: student in the recreation, parks & tourism major who consistently demonstrates leadership ability; pursues professional development opportunities; has demonstrated high moral/ethical character; strong advocate for the profession after graduation.

Value: varies

Dorothea A. Travis Scholarship

Eligibility: undergraduates pursuing a degree in sport management; preference is given, but not limited to, female majors.

Value: varies

COLLEGE OF JOURNALISM AND COMMUNICATIONS

Contact: Charles J. Harris, Director, Knight Division of Scholarships, Career Service, and Multicultural Affairs, 1080 Weimer Hall; <http://www.jou.ufl.edu>

UF Endowed Scholarships, Fellowships and Assistantships

The following endowed scholarships and fellowships are administered by the UF Foundation. For information, check with the departmental contact person or the Foundation Web site at:

<http://www.uff.ufl.edu/Scholarships/ScholarshipListing.asp>.

Alumni Scholarships

Eligibility: students in the college.

Value: one award, \$850-\$950

Buddy Baker Memorial Scholarships

Eligibility: journalism majors who plan to pursue a career in arts and entertainment reporting or editing.

Value: one award, \$1,400

Red Barber Radio Scholarship

Eligibility: telecommunication juniors and seniors; preference to applicants planning a career in sports broadcasting; financial need considered.

Value: \$400

Peter and Nancy Barr Trust Scholarship

Eligibility: juniors and seniors planning to enter the field of advertising; applicants must have documented financial need, must have taken at least one credit hour of business ethics, and must document their community service.

Value: \$1,600

Barry M. Berish Scholarship

Eligibility: advertising majors.

Value: \$1,400

Russell Brines Scholarship in

International or Political Reporting

Eligibility: journalism majors showing interest in reporting in areas of international politics, foreign affairs, or national politics; demonstrated financial need.

Value: one award, \$900

Kenneth A. Christiansen Telecommunication Scholarship

Eligibility: telecommunication seniors; scholarship, involvement in public radio and television, concern for ethics and responsibility.

Value: \$1,300-\$2,300

"Buddy" Davis Scholarships

Eligibility: newspaper reporting or editing seniors; character, scholarship, and promise to the profession; financial need is a lesser criterion.

Value: one award, \$1,400-\$1,500

Environmental Writing Scholarship

Eligibility: juniors and seniors planning careers in environmental communications; evidence of involvement in environmental protection through organizational activity, writing, or broadcasting; demonstrated financial need.

Value: \$1,200

Joseph S. Field Jr. Scholarship

Eligibility: telecommunication majors.

Value: two awards, \$1,000

James S. Fish Scholarship

Eligibility: advertising majors.

Value: \$700

Jane E. Fisher Memorial Scholarship

Eligibility: telecommunication juniors and seniors currently working at WUFT-FM.

Value: one \$675 award

Florida Public Relations Associations (FPRA) Frank Rathbun Scholarship

Eligibility: public relations juniors and seniors; minimum 3.0 GPA.

Value: \$750

Mike Foley Scholarship

Eligibility: junior and senior journalism majors; preference to married students.

Value: one \$900 award

Freedom Forum Scholarships

Eligibility: students majoring in journalism or specializing in broadcast journalism; applicants must have demonstrated ability to overcome educational, social or family disadvantages; demonstrate academic merit and/or leadership potential.

Value: \$1,000-\$2,000; number varies

Gainesville Advertising Federation Susan Dixon Smith Memorial Scholarship

Eligibility: juniors and seniors majoring in advertising; minimum 3.0 GPA.

Value: \$250-\$300

Barbara Gaynes Scholarship

Eligibility: out-of-state junior and senior journalism majors.

Value: one \$900-\$1,600 award

Graham K. Gloss Scholarship

Eligibility: advertising seniors; 3.0 GPA; applicants must present evidence of

leadership and creativity in academic projects or outside job performance.

Value: \$700

Peter G. Gordon/Sun-Sentinel Scholarship

Eligibility: journalism and telecommunication undergraduates.

Value: one \$1,000–\$2,000 award

Gov. R. H. Gore Scholarships

Eligibility: advertising or journalism students.

Value: \$1,000, number of awards varies

Philip L. Graham Scholarship Fund

Eligibility: telecommunication majors from the Jacksonville, Miami, or Orlando areas of Florida; demonstrated ability to overcome educational, social or family disadvantages; demonstrate academic merit, and/or leadership potential.

Value: varies

Cleve Hamm Scholarship

Eligibility: juniors or seniors in the college.

Value: \$1,000–\$1,700

Gardner Mark Harrison Scholarship

Eligibility: journalism majors with a documented learning disability, registered with and receiving services from the Office of Student Services.

Value: one \$475 award

Randolph A. Hearst Broadcast News Scholarship

Eligibility: telecommunication majors; preference to broadcast journalism students.

Value: one \$950 award

Carl Hiaasen Scholarship

Eligibility: journalism majors.

Value: one \$1,500 award

Marion and John Paul Jones, Jr., Scholarship

Eligibility: students in any major in the college.

Value: \$450

Journalism Alumni Scholarship

Eligibility: journalism juniors or seniors planning a career as a newspaper reporter; must be a Florida resident and graduate of a Florida high school; documented financial need.

Value: one \$1,200 award

Jim Kerlin Broadcasting Scholarships

Eligibility: telecommunication majors.

Value: \$500–\$1,000, up to seven awards

John S. and James L. Knight Foundation Scholarship Fund

Eligibility: journalism and advertising student; preference to those who have demonstrated ability to overcome educational, family, or social disadvantages; academic/leadership potential.

Value: \$2,670–\$3,500; number varies

Alfred M. Kohn Memorial Scholarships

Eligibility: journalism juniors or seniors.

Value: two \$700 awards

Leo L. Kubiet Advertising Scholarship

Eligibility: married juniors or seniors majoring in advertising with goal of working in newspaper sales and/or marketing and who are U.S. citizens.

Value: \$750

David Lawrence Sr. Scholarship

Eligibility: junior or senior journalism majors with interest in a career in political reporting for the print media.

Value: one \$850 award

Bob Leach Broadcasting Scholarship

Eligibility: junior or senior majoring in telecommunication; financial need considered.

Value: one \$850 award

George A. Levy Scholarship

Eligibility: students in the college; financial need considered.

Value: \$250

Rachel B. Lowenstein Scholarship

Eligibility: students who have held an executive position at a Florida high school publication or broadcast station.

Value: \$900

Miami Herald South Florida Scholarships

Eligibility: students from the South Florida area of South Broward to Key West; journalism and advertising majors who plan to pursue careers in newspaper journalism or advertising.

Value: \$1,000–\$2,000 awards, number varies

Joanne and Charles Mirabella Scholarship

Eligibility: advertising majors.

Value: \$275

Stuart Newman Public Relations Scholarship

Eligibility: students in the college planning a public relations career; financial need considered.

Value: \$1,000

New York Times Scholarships

Eligibility: journalism or advertising juniors and seniors who plan to pursue careers in newspaper journalism or newspaper advertising; demonstrated ability to overcome educational, social, or family disadvantages; academic merit and/or leadership potential; be from a circulation area of Florida newspapers in the New York Times Regional Newspaper group.

Value: \$1,000–\$2,000 awards, number varies

Orlando Sentinel/South Florida Sun-Sentinel Scholarship Fund

Eligibility: juniors and seniors in newspaper journalism or advertising; demonstrated ability to overcome educational, social, or family disadvantages; academic merit and/or leadership potential; preference to those from the Orlando or South Florida areas.

Value: \$1,000–\$2,000 awards, number varies

Palm Beach Post/Cox Foundation Scholarships

Eligibility: journalism or advertising students; preference to students from West Palm Beach area; academic merit or leadership potential; demonstrated ability to overcome: educational, social, and/or family disadvantages.

Value: \$1,000–\$2,000 awards, number varies

Gary Peacock Scholarship

Eligibility: advertising, journalism, public relations, and telecommunication majors.

Value: \$800

Pearce-Deyo Scholarships

Eligibility: juniors or seniors in the college; financial need is considered.

Value: \$950, two awards

Judy Lynn Prince Scholarship

Eligibility: telecommunication majors.

Value: \$1,250, two awards

Moe and Laura Schwartz Scholarships

Eligibility: junior or senior advertising or magazines majors; financial need considered.

Value: \$950, two awards

Patricia L. Shannon Scholarships

Eligibility: students planning a career in public relations.

Value: \$1,200–\$2,250, two awards

Julie Silver Memorial Scholarship

Eligibility: juniors and seniors majoring in telecommunication;

Value: one \$600 award

Lloyd Merritt Smigel Scholarship/Fellowship

Eligibility: student who exemplifies caring leadership with unlimited business potential, reflecting Smigel's philosophy that leadership is about people, mutual responsibilities, and ethics; practical experience and intentions of contributing a positive influence to society.

Value: \$400

St. Petersburg Times Scholarships

Eligibility: students planning careers in journalism or journalism-related advertising; some or all of the following factors are considered: preference to applicants from circulation area of the St. Petersburg Times; demonstrated ability to overcome educational, social, or family disadvantages; demonstrated academic merit, and/or leadership potential.

Value: \$1,000–\$2,000; number varies

Sweger Scholarship

Eligibility: all students in the college.

Value: \$850

Charles G. Wellborn Jr. Scholarship

Eligibility: junior and senior public relations or magazine journalism majors who intend to pursue careers in publication design, writing, editing, or production.

Value: one \$800 award

Wade Swerdlow Scholarship

Eligibility: telecommunication majors from Broward County.

Value: one \$1,500 and one \$500 award

Dan Valentine Memorial Scholarship

Eligibility: junior or senior telecommunication majors, working for WRUF-AM/FM.

Value: one \$1,200–\$1,500 award; one \$500

F. Andrew Warden Scholarship

Eligibility: advertising majors who demonstrate dedication and commitment to the field of advertising; documented financial need, at least one credit hour of business ethics, and documented community service.

Value: \$1,500, two awards

Rae O. Weimer Scholarship

Eligibility: open to all majors; student must demonstrate evidence of passion for and commitment to chosen field and capacity to succeed as a professional.

Value: \$2,600

Stanley Zack Advertising Scholarship

Eligibility: advertising majors in the college planning careers in advertising.

Value: \$740

Lillian and Herman Rosenthal Memorial Scholarship/Assistantship

Eligibility: undergraduate and graduate students in the college.

Value: one award, varies

Florence W. Ruebush Endowment

Eligibility: undergraduate and graduate students in the college.

Value: varies

Eric M. Gorbach Scholarships of Bitner.Com

Eligibility: juniors and seniors in public relations who demonstrate commitment to the community through activities during their first two years in college.

Value: two \$500 awards or one \$1,000 award

Jack S. Hardy Scholarship

Eligibility: public relations majors with an interest in health care; minimum 3.0 GPA.

Value: one \$650-\$1,000 award

Assistantships

Karl and Madira Bickel Assistantships

Recipients work ten hours a week in the college.

Eligibility: maintain a minimum 3.0 GPA.

Value: \$2,100, twelve awards

Herbert S. Dolgoff Radio Assistantships

Recipients must work at WRUF-AM/FM or WUFT-FM.

Eligibility: telecommunication juniors and seniors; intent to pursue careers in radio management, programming, or news.

Value: \$3,000, five awards

Red Newton Freedom of Information Assistantships

Requires ten hours of work a week in the Brechner Center for Freedom of Information.

Eligibility: junior or senior in any major in the college; completion of MMC 4200 with a 3.0 or be willing to take it the next semester.

Value: \$1,500, two awards

WTVJ NBC6 Scholarship/Assistantship Fund in Memory of Rob Pierce

Eligibility: telecommunication majors who plan to pursue careers in television/electronic news videography; preference to students from Miami-Dade, Broward, and Monroe counties.

Value: one award, varies

Non-Endowed Scholarships

Florida Association of Broadcasters (FAB) Leroy Collins Memorial Scholarship

Eligibility: junior and senior telecommunication majors; preference to women and/or minority students who are Florida residents; financial need is considered.

Value: one \$2,000 award

Florida Press Club Scholarship

Eligibility: seniors who are Florida residents pursuing a career in print journalism.

Value: one \$1,000 award

United States Golf Association (USGA)

David Earl Memorial Scholarship

Eligibility: juniors majoring in journalism;

awarded on the basis of performance and need; renewable for the senior year; golf not required.

Value: one \$4,000 award

Loans

Edwardson/Burton Loan Fund

Long-term loans.

Eligibility: students in the college with a 2.0 GPA.

Value: \$400 per semester

COLLEGE OF LAW

See Graduate Aid, Chapter 8.

COLLEGE OF LIBERAL ARTS & SCIENCES

Contact: Alexandra Roque, Office of the Dean, 2014 Turlington Hall; (352) 392-0780;

<http://www.clas.ufl.edu/scholarships>

UF Endowed Scholarships and Fellowships

The following endowed scholarships and fellowships are administered by the UF Foundation. For information, check with the departmental contact person or the Foundation Web site at:

<http://www.uff.ufl.edu/Scholarships/ScholarshipListing.asp>.

William G. Carleton Scholarship

Eligibility: junior liberal arts and sciences majors who have completed at least 48 UF credit hours.

Value: \$1,000, multiple awards each spring

CLAS Dean's Scholarship

Eligibility: junior liberal arts and sciences majors who have completed at least 48 UF credit hours.

Value: \$1,000, multiple awards each spring

Gerson Jewish Studies Scholarship

Eligibility: need-based scholarship for students engaged in coursework or pursuing research in Jewish studies. Preference will be given to need-based students and those who have completed at least 30 credit hours at UF.

Value: \$1,000, one award each spring

Gorenberg Family Undergraduate Award

Eligibility: CLAS undergraduate student who demonstrates financial need.

Value: \$1,000, one award each spring

W. W. Massey Sr. Presidential Scholarship

Eligibility: CLAS undergraduates recognized as National Merit or National Achievement Scholars in high school or who qualify as UF Honors students.

Value: \$1,000, multiple awards each spring

Charles Vincent and Heidi Cole McLaughlin Scholarship

Eligibility: undergraduate CLAS majors, preferably with at least 48 credit hours at UF; based on academic record.

Value: \$1,000, multiple awards each spring

O. Ruth McQuown Scholarship Fund

Eligibility: females with excellent academics, enrolled full time in humanities or social sciences, or with interdisciplinary majors in the two or in women's studies.

Value: up to five awards ranging from \$500 to \$3,000 awarded each spring

Hazen E. Nutter Scholarship

Eligibility: undergraduate CLAS majors who have strong academic records and are active in extracurricular activities.

Value: \$1,000, multiple awards each spring

Herbert and Edith Peterson Scholarship

Eligibility: junior liberal arts and sciences majors with at least 48 credit hours at UF.

Value: \$1,000, awarded spring

Susan Hitzler Schell Scholarship Fund

Eligibility: undergraduate liberal arts and sciences majors who have completed at least 48 credit hours at UF; preference to those who do not have an athletic scholarship.

Value: \$1,000, multiple awards each spring

Peter J. Sones Jr. Scholarship Endowment

Eligibility: pre-med undergraduates majoring in one of the liberal arts (not a science) with a 3.8 GPA or above.

Value: \$1,000, up to three awards each spring

Center for Greek Studies

Contact: Dr. Karelisa Hartigan, Center for Greek Studies, 125 Dauer Hall; <http://www.classics.ufl.edu>

UF Endowed Scholarships and Fellowships

The following endowed scholarships and fellowships are administered by the UF Foundation. For information, check with the departmental contact person or the Foundation Web site at:

<http://www.uff.ufl.edu/Scholarships/ScholarshipListing.asp>.

Angelo Podes Scholarship Fund

Eligibility: students enrolling in Modern Greek and/or a six-week study abroad program with College Year in Athens; preference to students of Greek-American ancestry.

Value: \$1,000

Non-Endowed Scholarships

Emmanuel Bilirakis Pre-Medical Scholarship

Eligibility: pre-med students also doing work in Greek studies, 3.5 GPA, and resume.

Value: \$1,000, awarded April

Center for Greek Studies Summer Study Abroad Scholarship

To assist a student to attend the Greek six-week Summer Study Program.

Value: \$1,000, awarded in April

Michael G. Cantonis Medal for Excellence in Greek Studies

Eligibility: seniors.

Value: \$500

Nicholas Cassas Scholarships

Eligibility: one award for entering students with at least 3.0 GPA who enrolls in beginning Modern Greek; one for students with at least B+ average in beginning Modern Greek who enroll in intermediate Modern Greek.

Value: \$1,000, two scholarships

Pete G. and Anna Felos Scholarship in Greek Studies

Eligibility: for summer study in Greece at CYA or other approved program.

Value: \$1,200

Angelo Langadas Scholarship

Eligibility: high GPA, resume, involvement in Greek studies.

Value: \$1,000

Maria Marees Memorial Women's Leadership Scholarship

Eligibility: undergraduate women who demonstrate leadership ability.

Value: \$400

Basilios Michopoulos Scholarship

Eligibility: Greek studies students enrolled or planning to enroll in a Greek language; minimum 3.0 GPA.

Value: \$500 per year, awarded in April

Perry Scholarship in Greek Language

Eligibility: students pursuing ancient or modern Greek language.

Value: \$2,000

Perry Scholarship in Hellenic Civilization

Eligibility: students taking (a) course(s) in Greek culture.

Value: \$1,500

Perry Scholarship for Study in Greece

Eligibility: for summer study in Greece with a recognized academic program, either College Year in Athens or American School of Classical Study in Athens.

Value: \$2,000

Eta Sigma Phi Scholarship

Eligibility: junior classics majors; at least a 3.6 GPA; active in Eta Sigma Phi.

Value: \$500, up to two, awarded April

Charles and Elsie Voelker Scholarship

Contact: Study Abroad Services, 123 Grinter Hall, or contact Dr. Hartigan To assist a student to attend the Greek Summer Study Program.

Value: \$1,200, awarded April

Center for Jewish Studies

Contact: Center for Jewish Studies, 201 Walker Hall; www.jst.ufl.edu

UF Endowed Scholarships and Fellowships

The following endowed scholarships and fellowships are administered by the UF Foundation. For information, check with the departmental contact person or the Foundation Web site at:

www.ufl.edu/Scholarships/ScholarshipListing.asp.

Gerson Jewish Studies Scholarship

Eligibility: undergraduate and graduate students engaged in coursework or pursuing a research interest in Jewish studies.

Value: varies

Gerson Discretionary Scholar

Eligibility: support student aid at discretion of administrator.

Value: varies

Philip and David Kolko Memorial Scholarship Fund

Eligibility: undergraduates pursuing study abroad in Israel; based on merit and need; options are one semester, a full year, or summer sessions.

Value: \$200–\$2,500

Marshall M. Raff Scholarship

Endowment

Eligibility: support scholarship awards.

Value: varies

Norman Shulevitz Foundation Scholarships

Eligibility: support scholarships in Center for Jewish Studies and Department of Psychology; provide funds for study abroad in Israel.

Value: varies

Non-Endowed Scholarships

Samuel and Bessie R. Proctor Fund

Eligibility: undergraduate students majoring in Jewish Studies; based on need and merit.

Value: varies

Center for Latin American Studies

Contact: Executive Director, 319 Grinter Hall, UF, PO Box 115530, Gainesville, FL, 32611-5530; (352) 392-0375; <http://www.latam.ufl.edu>.

Support for Foreign Students

Foreign students should also explore sources of financial support from their home governments or regional agencies such as the Organization of American States and the Latin American Scholarship Program of American Universities (LASPAU).

UF Endowed Scholarships and Fellowships

The following endowed scholarships and fellowships are administered by the UF Foundation. For information, check with the departmental contact person or the Foundation Web site at <http://www.ufl.edu/Scholarships/ScholarshipListing.asp>.

William E. Carter Fund

Eligibility: non-traditional graduate students and scholars and other highly meritorious individuals.

Value: varies

Colonel Glenn A. Farris Scholarship

Eligibility: undergraduate and graduate students enrolled in academic programs of the Center; consideration to students who excel in academics, demonstrate leadership skills, and are preparing for a career in Latin American affairs.

Value: varies

Ford Foundation Endowment for Tropical Conservation and Development Fellowships and Assistantships

Eligibility: graduate students, especially those from Latin American and Caribbean countries, who are committed to an interdisciplinary understanding of biological conservation and rural development issues in the tropics.

Value: stipend and tuition waiver

Roy A. Howard Scholarship Fund for Latin American Studies

Eligibility: Latin American Studies students with preference to students from Latin America.

Value: varies

Mr. and Mrs. E. J. Notley Scholarship Fund

Eligibility: Latin American Studies students with preference to students from Latin America, especially those from the Dominican Republic.

Value: stipend and tuition waiver

Charles Wagley Research Fellowship

Eligibility: graduate students in the social sciences who have particular interest in anthropological methods of research and analysis as related to Brazil.

Value: varies

A. Curtis Wilgus Graduate Fellowship Fund

Eligibility: graduate students in Latin American studies; preference to those specializing in the Caribbean.

Value: varies

Non-Endowed Scholarships and Fellowships

For more information on the following scholarships go to <http://www.latam.ufl.edu/Funding/index.htm#malas>;

Book Scholarships for UF Students from Latin America and the Caribbean, FLAS Academic Year Fellowships, FLAS Summer Fellowships, MALAS Graduate Assistantships, Gordon and Betty Moore Graduate Scholarships for Tropical Forest Conservation in the Andes-Amazon Region.

Center for Women's Studies & Gender Research

Contact: Women's Studies, 200 Ustler Hall; <http://www.wst.ufl.edu>

Non-Endowed Scholarships

Judith Brown Scholarship

Eligibility: for students who are experienced, committed feminist activists.

Value: \$100–\$300

Alice Charlotte Hogsett Award for Education for Women and Girls

Eligibility: best student paper, project, or proposal on the education of women and girls; faculty or self-nomination; must include letter from faculty member under whose supervision the work was carried out.

Value: \$500, applications due in spring

Irene Thompson Scholarship

Eligibility: women's studies majors or strong demonstrated commitment to women's studies.

Value: \$500 applications due in spring

Department of Anthropology

Contact: Undergraduate Coordinator, 1112 Turlington Hall;
<http://www.anthro.ufl.edu>

Patricia S. Essenpreis Memorial Scholarship

Eligibility: female anthropology majors training in archaeology; academic excellence.
Value: \$500 awarded spring

Zora Neale Hurston Fellowship Award Fund

Eligibility: anthropology students who have been inspired by the life and works of Zora Neale Hurston.

Brendan O'Sullivan Award for Outstanding Undergraduate Anthropology Major

Eligibility: graduating anthropology senior with the highest GPA.
Value: \$500, awarded spring

Asian Studies Program

Contact: Pat Bartlett, 419 Grinter Hall,
<http://www.clas.ufl.edu/asian>

Alice Zirger Memorial Scholarship

Eligibility: female undergraduates who have completed two year of an Asian language; preference is for a non-traditional female student, based on merit.
Value: \$1,000

Department of Biology

Contact: Botany Undergraduate Coordinator, 220 Bartram Hall,
<http://www.botany.ufl.edu>

Winona Jordan Undergraduate Scholarship

Eligibility: junior and senior botany majors who have been students at UF for at least one academic year; must have a minimum GPA of 3.5 in science courses.

Deadline: March 31 for fall awards
Value: up to \$1,000 per year

Department of Chemistry

Contact: Kathryn Williams, 202A Leigh Hall; <http://www.chem.ufl.edu>

Colonel Allen R. and Margaret G. Crow Undergraduate Scholarship

Eligibility: chosen from among outstanding senior chemistry majors by faculty nomination.
Value: \$1,000

Chemical Physics Scholarship

Contact: Valerua Kleiman, 311 Chemistry Laboratory Building
Eligibility: senior chemistry majors with promise of being an outstanding professional chemist.
Value: \$500

Department of Classics

Contact: Department Office, 125 Dauer Hall;
<http://www.classics.ufl.edu>

Joseph Jay Deiss Memorial Scholarship for Summer Study in Rome

Eligibility: classics students interested in studying abroad and experiencing "the grandeur that was Rome" as Jay Deiss knew and loved it.
Value: up to two \$3,000 awards

James C. Dickison Memorial Award

Eligibility: senior classics majors; academic excellence.
Value: \$150

Eta Sigma Phi Classics Enrichment Scholarship

Eligibility: juniors majoring in classics.
Value: up to two \$500 awards

Charles and Elsie Voelker Award

Eligibility: students attending CYA Summer Study Program.
Value: \$1,200

Department of Communication Sciences and Disorders

Contact: Communication Sciences and Disorders Scholarship Committee, 335 Dauer Hall;
<http://www.csd.ufl.edu>

UF Endowed Scholarships and Fellowships

The following endowed scholarships and fellowships are administered by the UF Foundation. For information, check with the departmental contact person or the Foundation Web site at <http://www.uff.ufl.edu/Scholarships/ScholarshipListing.asp>.

Edna L. Povey Fund

Eligibility: junior or senior communication sciences and disorders majors; based on academic merit with some consideration of financial need.
Value: \$1,000

Department of English

Contact: Department of English, Undergraduate Coordinator, 4008 Turlington Hall;
<http://www.english.ufl.edu>

UF Endowed Scholarships and Fellowships

The following endowed scholarships and fellowships are administered by the UF Foundation. For information, check with the departmental contact person or the Foundation Web site at: <http://www.uff.ufl.edu/Scholarships/ScholarshipListing.asp>.

Michael A. Lipsky Scholarship Fund

Scholarship committee selects recipient.
Eligibility: English majors; based on financial need first and merit second.
Value: \$200, five awards; recipients must reapply to continue to receive the scholarship for more than one year

Department of Geography

Contact: Joann Mossa, Undergraduate Coordinator, 3141 Turlington Hall;
<http://www.geog.ufl.edu>

John R. and Fawn T. Dunkle Geography Award

Eligibility: most distinguished geography major.
Value: \$1,000 award, annually in spring

Department of Geological Sciences

Contact: Department Chair, 241 Williamson Hall;
<http://www.geology.ufl.edu>

UF Endowed Scholarships and Fellowships

The following endowed scholarships and fellowships are administered by the UF Foundation. For information, check with the departmental contact person or the Foundation Web site at <http://www.uff.ufl.edu/Scholarships/ScholarshipListing.asp>.

Edward D. Danker Scholarship Fund

Eligibility: outstanding geological sciences students; awarded to (1) graduate geological sciences students based on academic merit and (2) a graduating senior in geological sciences who has contributed to the department through academic ability, enthusiasm, and interest in geology.
Value: \$200

Non-Endowed Scholarships

Tarr Award

Eligibility: geology majors who are members of Sigma Gamma Epsilon (SGE); based predominantly on academic achievement.
Value: \$200

Department of History

Contact: Department Chair, 25 Keene-Flint Hall; <http://www.history.ufl.edu>

UF Endowed Scholarships and Fellowships

The following endowed scholarships and fellowships are administered by the UF Foundation. For information, check with the departmental contact person or the Foundation Web site at <http://www.uff.ufl.edu/Scholarships/ScholarshipListing.asp>.

Bridgett Bernadette Phillips Scholarship Fund

Eligibility: history majors; based on merit, need, and/or interest in traveling as a means to further one's education; requires minimum 3.5 GPA and at least 12 hours of history courses; must submit an essay and letters of recommendation.
Value: \$1,500, awarded annually

Non-Endowed Scholarships

Daniel L. Koleos Undergraduate Scholarship

Contact: Department chair, 25 Keene-Flint Hall

Eligibility: undergraduates majoring in history who wish to write a senior thesis; must submit resume, formal thesis sample essay and a letter of recommendation from a faculty member.
Value: \$1,000, awarded annually

President's Scholarship

Eligibility: outstanding history majors in Latin American history, by recommendation only.

Value: \$1,000

Department of Languages, Literatures & Cultures

Contact: Ann Wehmeyer, 301 Pugh Hall

Else Duelund Scholarship

Eligibility: undergraduate French majors for study or research in France.

Value: \$1,000 awarded annually in even years

Courtney Hames Memorial Award

Eligibility: the most outstanding Japanese language student.

Value: *Kojien*, a Japanese-Japanese dictionary

Intermediate Study Award

Eligibility: awarded annually for outstanding performance in intermediate French and Italian.

Value: large bilingual dictionary

Department of Mathematics

Contact: Department Chair, 358 Little Hall; <http://www.math.ufl.edu>

Robert Long Essay Scholarship

Eligibility: full-time UF undergraduate and graduate students; write a 15–25 page history and/or philosophy of mathematics essay.

Value: one \$400, one \$200 award; spring

Kermit Sigmon Scholarship

Eligibility: promising mathematics majors.

Value: \$100; awarded spring

Department of Physics

<http://www.phys.ufl.edu>

UF Endowed Scholarships and Fellowships

The following endowed scholarships and fellowships are administered by the UF Foundation. For information, check with the departmental contact person or the Foundation Web site at: <http://www.ufl.edu/Scholarships/ScholarshipListing.asp>.

Earl and Ruth Sawyer Fund

Contact: Undergraduate Student Services, New Physics Building

Eligibility: undergraduates, preferably seniors, who demonstrate financial need; must have passed four standard physics courses beyond the complete first-year physics course sequence with a 3.0 or better.

Value: approximately \$500

Non-Endowed Scholarships

Contact: Undergraduate Student Services, New Physics Building

Gene and Richard Garrett Award

Eligibility: physics majors who are U.S. citizens who have passed at least four standard physics courses beyond the first-year sequence with a 3.0 or better; preference to seniors with demonstrated financial need.

Value: approximately \$500

Department of Psychology

<http://www.psych.ufl.edu>

Thomas G. Pye Scholarship Fund

Contact: Undergraduate Coordinator,

Psychology Bldg.

Eligibility: sophomore or junior psychology major with a minimum GPA 3.5 and career plans in applications of psychology.

Value: \$2,000

Department of Religion

Contact: Gwynn Kessler, Undergraduate Adviser, 107 Anderson Hall; <http://www.religion.ufl.edu>

UF Endowed Scholarships and Fellowships

The following endowed scholarships and fellowships are administered by the UF Foundation. For information, check with the departmental contact person or the Foundation Web site at:

<http://www.ufl.edu/Scholarships/ScholarshipListing.asp>.

Russell Lowell Jaberg Scholarship Fund

Eligibility: outstanding senior religion major.

Value: up to \$1,000 awarded annually

Department of Sociology

Undergraduate aid listed w/graduate aid. See Graduate Aid, Chapter 8.

Department of Spanish and Portuguese Studies

Contact: Greg Moreland, 170 Dauer Hall, 352-392-2016;

<http://www.spanishandportuguese.ufl.edu>

Intermediate Study Awards

Eligibility: awarded annually for outstanding performance in Spanish and Portuguese.

Value: large bilingual dictionary

Kathleen Diamond Scholarships for Study Abroad

Eligibility: Spanish and Portuguese majors.

Value: \$1,000

Department of Statistics

Contact: Department Chair, 102 Griffin-Floyd Hall; <http://www.stat.ufl.edu>

Mu Sigma Rho Honorary

Eligibility: at least two years of college course work, eight semester hours of statistics (five at junior level or above), a 3.25 GPA in all statistics courses and a 3.25 in all UF courses.

Value: honorary membership

COLLEGE OF MEDICINE

See Graduate Aid, Chapter 8.

DIVISION OF MILITARY SCIENCES

Air Force

Contact: Major Craig L. Heitzler, 211 Van Fleet Hall, (352) 392-1355 x206; cheitzler@ufl.edu; <http://www.afrotc.ufl.edu>

UF Endowed Scholarships and Fellowships

The following endowed scholarships and fellowships are administered by the UF Foundation. For information, check with the departmental contact person or the Foundation Web site at: <http://www.ufl.edu/Scholarships/ScholarshipListing.asp>.

Cox Memorial Scholarship

Eligibility: junior or senior cadets demonstrating great leadership skills; recipients are selected by the commander of the Air Force ROTC unit.

Deadline: January 31 of sophomore year

Value: \$1,000

Crown Memorial Scholarship

Eligibility: undergraduates in Air Force ROTC Professional Officer's Course at UF.

Deadline: January 31, sophomore year

Value: \$1,000, four awards

Non-Endowed Scholarships

Air Force ROTC Scholarships for High School Seniors

Eligibility: high school seniors in any academic major who are interested in pursuing a commission as an Air Force officer; apply at www.afrotc.com

Deadline: Dec. 1, high school senior year

Value: four- and three-year awards, pay up to full tuition, textbook allowance, fees, \$900/year textbook allowance, and up to \$500 per month tax-free allowance during the academic year

Air Force ROTC In-College Scholarships

Eligibility: Competitive scholarships for students in all academic majors who have at least two years remaining before graduation. Must be interested in pursuing a commission as an officer in the U.S. Air Force; 2.5 GPA; full-time student; meet Air Force standards for physical fitness; pass an Officer Qualifying Test; be medically qualified; and U.S. citizen.

Value: full tuition, fees, \$900/year textbook allowance, and up to \$500 per month tax-free allowance during academic year

Army

Contact: LTC Bob Quint, 108 Van Fleet Hall, (352) 392-1395 ext. 216 or (352) 392-ARMY; <http://www.armyrotc.ufl.edu>

Army Reserve Officer Training Corps (ROTC) Scholarships

Eligibility: full-time students pursuing a commission in the U.S. Army; must be U.S. citizens age 17-27; 920 SAT or 19 ACT; merit (GPA 2.5 or above) and leadership potential; all academic disciplines; four-year scholarship awarded to high school seniors and UF engineering freshmen; two- and three-year scholarships awarded to qualified college sophomores and freshmen.

Value: full tuition or room and board, lab fees, \$1,200 each year for books, and \$300-500 monthly allowance, depending on the academic year

Army Leader's Training Course Scholarships

Eligibility: qualified students with minimum 2.5 GPA; based on performance at

28-day paid summer camp at Ft. Knox, Kentucky; have two years remaining before graduation; open to graduating seniors who will be attending graduate school.

Value: full tuition or room and board, lab fees, \$600 each semester for books, and up to \$500 monthly allowance. \$5,000 bonus to students who complete the LTC Course and sign with UF Army ROTC to pursue an Army commission

Army Nursing Scholarship Program

Eligibility: students enrolled (or planning to enroll) in a degree program leading to a Bachelor of Science in nursing; available for two, three, and four-year scholarships.

Value: full tuition or room and board, lab fees, \$600 each semester for books, and up to \$500 monthly spending allowance

Simultaneous Membership Program

Eligibility: students in Army ROTC advanced course program; members of the Army Reserve or a National Guard Unit.

Value: minimum rate of Sergeant (E-5) for drill periods and annual training dates, plus up to \$500 a month for advanced cadets; also, 100% tuition

Army Advanced Course Monthly Allowance

Eligibility: qualified students in advanced junior/senior military science courses.

Value: \$450/500 per month in academic year

Navy and Marine

Navy Contact: LT Michael Carrigan,
22A Van Fleet Hall; (352) 392-0973
<http://nrotc.ufl.edu>

Marine Contact: Major Chris Shimp
21 Van Fleet Hall; (352) 392-0973
<http://marines.ufl.edu>

Admiral Mike Boorda Seaman-to-Admiral Education Assistance Program

Eligibility: active duty NROTC student (sta-21, MECEP, ECP) or former active duty service member who was released from active duty to participate in the NROTC program. Requires financial statement, based on financial aid.

Value: \$2,000

American Society of Naval Engineers (ASNE)

Eligibility: various engineering or hard science degree programs required and US Citizen. Based on academic merit, expressed interest in a naval engineering career, extracurricular activities, and recommendations from faculty.

Value: \$2,000 scholarship

Armed Forces Communications and Electronics Association Awards

Eligibility: sophomores and juniors selected for advancement in NROTC; majoring in electrical engineering, electronics, computer science, computer engineering, physics, or mathematics; character, academic standing, merit, and need.

Value: \$2,000-\$4,000 scholarships depending on candidate's competitiveness

Armed Forces Insurance Scholarship

Eligibility: junior non-scholarship Navy NROTC participant (college program).

Value: \$1,000

Armed Forces Bank Scholarship Eligibility:

active duty student in the NROTC program

(STA-21, MECEP, ECP), financial need is considered.

Value: \$500

Bank of America Scholarship

Eligibility: senior Navy midshipman, top 50% of class; with financial need.

Value: \$500

Captain Winfred Q. Collins Awards

Eligibility: third-year students in NROTC who complete their junior year in May/June; academic achievement, leadership, and financial need.

Value: \$1,000; five awards

Civilian Marksmanship Program

Eligibility: US Citizen, in NROTC unit, financial need, participation in NROTC shooting team, and other criteria.

Value: \$1,000; five awards

CNET Controlled and Scholarship

Eligibility: freshmen and sophomores enrolled as College Program midshipmen in NROTC in good academic standing (2.5 GPA); based on national competition at the NROTC level.

Value: tuition, lab expenses, \$375 per semester for textbook costs, uniforms, incidental academic expenses and \$250/300/350/400 tax-free for freshmen/sophomores/juniors and seniors, respectively, each month of academic year

Daedalian Foundation NROTC Scholarship

Eligibility: NROTC senior Navy midshipmen who possess the desire and capabilities of becoming aviators; ASTB scores of 3/4/4 (aviator) or 4/3/3 (NFO) minimum; top 20% of NROTC class and 25% if class at large; financial need is considered; possession of a FAA pilot license or documented progress toward earning a license is encouraged.

Value: \$1,000

First Command Financial Planning Scholarship

Eligibility: junior class; NROTC Navy midshipman or active duty student; top 10% of class, and have financial need.

Value: \$1,000

Marine National Four-Year NROTC Scholarship

Eligibility: high school seniors and college freshmen; national competition involving SAT and ACT scores, high school transcripts, and extracurricular activities.

Value: tuition, lab expenses, \$375 per semester for textbook costs, uniforms, incidental academic expenses and \$250/300/350/400 tax-free for freshmen/sophomores/juniors and seniors, respectively, each month of academic year

MIT/Woods Hole Oceanographic Institute Masters in Oceanography Program

Eligibility: engineer, physics, mathematics, oceanography majors; 3.5 GPA minimum, minimum GRE requirements.

Value: full tuition at MIT/HOI for Master's degree in oceanography, 8 awards nationally

Navy National Four-Year NROTC Nursing Scholarship

Eligibility: high school seniors and college freshmen; national competition involving SAT and ACT scores, high school transcripts, and extracurricular activities.

Value: tuition, lab expenses, \$375 per semester for textbook costs, uniforms, incidental academic expenses and \$250/300/350/400 tax-free for freshmen/sophomores/juniors and seniors, respectively, each month of academic year

Navy National Four-Year NROTC Scholarship

Eligibility: high school seniors and college freshmen; national competition involving SAT and ACT scores, high school transcripts, and extracurricular activities.

Value: tuition, lab expenses, \$375 per semester for textbook costs, uniforms, incidental academic expenses and \$250/300/350/400 tax-free for freshmen/sophomores/juniors and seniors, respectively, each month of academic year

Navy National Two-year Scholarship

Eligibility: sophomores or juniors (five-year programs); national competition involving cumulative GPA, calculus GPA, and completing a six-week course at the Naval Science Institute in Newport, Rhode Island, the summer before the fall semester of the scholarship.

Value: tuition, lab expenses, \$375 per semester for textbook costs, uniforms, incidental academic expenses and \$250/300/350/400 tax-free for freshmen/sophomores/juniors and seniors, respectively, each month of academic year

Olmstead Foundation Scholarship

Eligibility: NROTC seniors who will be commissioned into an unrestricted status.

Value: two years of funded graduate study in foreign university

Officer Development Branch Of Navy Recruiting Command Controlled NROTC Scholarship

Eligibility: freshman, sophomores and some Junior NROTC students enrolled as College Program Midshipmen in NROTC in good academic standing (2.5 GPA and minimum physical fitness scores); based on completion at NROTC level.

Value: tuition, lab expenses, \$375 per semester for textbook costs, uniforms, incidental academic expenses and \$250/300/350/400 tax-free for freshmen/sophomores/juniors and seniors, respectively, each month of academic year

PNS Leadership Scholarship

Eligibility: freshmen and sophomores enrolled as College Program midshipmen in NROTC in good academic standing (2.5 GPA); awarded locally by PNS.

Value: tuition, lab expenses, \$375 per semester for textbook costs, uniforms, incidental academic expenses and \$250/300/350/400 tax-free for freshmen/sophomores/juniors and seniors, respectively, each month of academic year

Rear Admiral Elliot M. Senn Educational Grant

Eligibility: former U.S. Navy enlisted personnel enrolled in the NROTC program as second-, third-, fourth-, or fifth-year Navy Option students; financial need, performance in enlisted ranks, and military aptitude; at least one year prior enlisted service required.

Value: \$1,000; at least three awards

Rear Admiral Elliot M. Senn Essay Award Scholarship

Eligibility: all NROTC senior students or those other students who fall under the administrative control of the NROTC; this award is an annual essay contest on a naval topic; topic will be announced annually.
Value: \$1,000

Tweedale Engineering Technical Scholarship

Eligibility: freshmen and sophomores who have completed MAC 2311 with a C or higher and are interested in becoming Naval Officers.
Value: tuition, lab expenses, \$375 per semester for textbook costs, uniforms, incidental academic expenses and \$250/300/350/400 tax-free for freshmen/sophomores/juniors and seniors, respectively, each month of academic year

United Services Automobile Association (USAA) Scholarship Awards

Eligibility: juniors or seniors in top 10% of class in military aptitude and naval science academics who meet physical fitness requirements, pass swim tests, and meet weight standards for active duty personnel; minimum 3.0 GPA.
Value: \$500; eight awards

USS Little Rock Association NROTC Scholarship Program

Eligibility: NROTC student of any status (Midshipman, MECEP, STA-21, ect.) entering their junior year. Must be a descendent of an honorably discharged veteran of the Naval Services (Navy, Marines, Coast Guard) or who themselves have served. Competitive based on GPA (minimum 3.0 GPA), leadership, and aptitude scores.
Value: \$1,000 for junior year, and \$1,000 for each additional year so long as the student continues to meet GPA requirements

COLLEGE OF NURSING

Contact: Dr. Karen Miles, Associate Dean for Academic and Student Affairs, Box 100197, UFHSC;
<http://www.nursing.ufl.edu>

Applications for the following scholarships and loans are available through the College of Nursing in the Office for Academic and Student Affairs. Most applicants must have completed the equivalent of two semesters of full-time study in College of Nursing courses.

UF Endowed Scholarships and Fellowships

The following endowed scholarships and fellowships are administered by the UF Foundation. For information, check with the departmental contact person or the Foundation Web site at <http://www.uff.ufl.edu/Scholarships/ScholarshipListing.asp>.

College of Nursing Endowed Scholarship Fund

Eligibility: undergraduate and graduate nursing students.
Value: \$500; recognition at Spring Commencement

Bayard and Arthur Fawcett Scholarship Fund for Nursing Excellence

Eligibility: undergraduate nursing majors and graduate students demonstrating good standing in nursing courses; preference to suitable candidates from Charlotte County, Florida, or if none, candidates from other areas in Florida; award is renewable with superior performance and a 3.33 GPA or higher.
Value: varies

Laurie Foster Memorial Scholarship Fund

Eligibility: undergraduate and graduate nursing students pursuing additional nursing degrees; preference to those enrolled in the RN and BSN educational track; given at the discretion of the college.
Value: varies

Meredith Lewis Glover Memorial Scholarship Fund

Eligibility: undergraduate and graduate students who demonstrate academic superiority and an interest and commitment pediatric intensive care nursing.
Value: varies

Lois Malasanos Scholarship Fund

Eligibility: undergraduate and graduate students who demonstrate excellence in nursing; candidates are nominated by the College of Nursing Alumni Association.
Value: varies

Nursing Veteran's Scholarship

Eligibility: nursing students; preference toward those with financial need who are descendants of veterans.
Value: varies

Emanuel and Raidie P. Merdinger Scholarship Fund

Eligibility: worthy students with financial need enrolled in the college.
Value: varies

Ruth Hay and Hans Schrader Nursing Scholarship/Fellowship Fund

Eligibility: meritorious undergraduate and graduate nursing students.
Value: varies

Mary Grace Sorensen Memorial Nursing Scholarship Fund

Eligibility: undergraduate and graduate nursing students.
Value: varies

Walter and Louise Sutcliffe Foundation Scholarship Fund

Eligibility: undergraduate and graduate nursing students.
Value: varies

Leta Gertrude Thibert Nursing Scholarship

Eligibility: students in the college; given at the discretion of the college.
Value: varies

F. Eugene Tubbs Critical Burn Nursing Scholarship Fund

Eligibility: students pursuing a master's degree in the area of adult critical care nursing with specialization in burn care.
Value: varies.

Dixie Bayer Wellmon Scholarship Endowment

Eligibility: undergraduate students who

demonstrate excellence in nursing.
Value: varies

Wilder Sisters Scholarship Fund

Eligibility: needy and worthy students in the college.
Value: varies

Non-Endowed Scholarships

Nursing Consolidated Support

Eligibility: awards given by faculty member, nomination for clinical excellence.
Value: \$500; student recognized at spring commencement

Loans

Nursing Student Loan Fund

Eligibility: emergency financial need.
Value: \$750 limit

COLLEGE OF PHARMACY

Contact: Debbie Bambarola, Box 100495, College of Pharmacy Office for Student Affairs; <http://www.cop.ufl.edu/studaff>

Also see College of Pharmacy in "Graduate Aid."

Available for Doctor of Pharmacy (Pharm D) Program:

UF Endowed Scholarships and Fellowships

The following endowed scholarships and fellowships are administered by the UF Foundation. For information, check with the departmental contact person or the Foundation Web site at <http://www.uff.ufl.edu/Scholarships/ScholarshipListing.asp>.

Oscar Araujo Alumni Scholarship Endowment

Eligibility: current pharmacy students; based on academic performance.
Value: varies

Russ and Carol Blaser Memorial Scholarship

Eligibility: married with children, GPA 3.4 or higher, most financial need.
Value: \$1,500

College of Pharmacy Scholarships

Funded by the Jack Eckerd and the Charlotte Liberty Endowment Funds.
Eligibility: pharmacy students who show financial need.
Value: \$1,500–\$3,000 per year

Debbie DeSantis Endowment

Eligibility: at least two students in their final two years of the professional curriculum annually.
Value: one semester of tuition; two available

Elizabeth Eaton Scholarship

Eligibility: recognizes excellence in searching, evaluating and applying evidence in clinical decision making and quality improvement. The awardee has demonstrated advanced skills in the critical appraisal of published pharmaceutical literature. In addition, he or she has analyzed evidence on quality deficits and the effectiveness of quality improvement interventions and has successfully developed a quality improvement program with great

promise to improve patient care.

Value: \$1,500

Kenneth F. Finger Fellowship Fund

Eligibility: graduate pharmacy students who are post-doctoral fellows in the Department of Pharmacy Practice.

Value: \$200 and plaque

Jack and Betty Jones Scholarship Endowment

Eligibility: UF pharmacy students active in Christian Pharmacy Fellowship, ASP/APhA or ASHP, in good academic standing with a GPA > 3.0, and demonstrating financial need; preference for non-traditionally aged student.

Value: varies

Kazarian Family Scholarship

Eligibility: good academic standing; financial need.

Value: \$1,000

Victor Micolucci Scholarship Fund

Sponsor: Pennsylvania Rexall Club, Micolucci family.

Eligibility: students demonstrating financial need; preference granted to students who are active in their professional organizations; community-oriented students, orphans, and those without parental financial support.

Value: \$1,000

D. W. Ramsaur Distinguished Scholar Award Fund

Eligibility: awarded by the college to the graduating Doctor of Pharmacy student with the highest academic performance.

Value: \$1,000, plaque, and medal

William T. and Jackie C. Reid Scholarship in Pharmacy Fund

Eligibility: students who show financial need.

Value: \$2,000

Francene Trainor Memorial Fund

Eligibility: students who show financial need.

Value: varies

Yachbes Family Scholarship

Eligibility: third or fourth-year professional student with high scholastic standing, financial need, strong leadership qualities, must show a desire to enter community pharmacy practice and has current/previous experience in community pharmacy. Applicant must submit a letter describing his/her experience in a community pharmacy setting.

Value: varies

Non-Endowed Scholarships

Albertson's Scholarship

Eligibility: must be a second-, third-, or fourth- professional year student with a strong interest in community pharmacy practice and good academic performance.

Value: \$1,000

APHA/ASP Mortar and Pestle Professionalism Award

Eligibility: graduating students in good academic standing; current members of APhA, pharmacy student who exhibit the ideals of professionalism and excellence in patient care and have demonstrated exceptional service and commitment to the

profession of pharmacy through professional organizations and extracurricular learning opportunities.

Value: eligible to compete for \$2000 scholarship; mortar and pestle replica

Biotechnology Education Scholarship

Eligibility: must have taken PHA 5172 or be currently enrolled, GPA 3.0 or higher, demonstrate financial need, essay on interest in biotechnology.

Value: \$1,000

Brevard County Pharmacy Association Scholarship

Eligibility: Brevard County resident who is a full-time second-, third-, or fourth-year pharmacy student; academic credentials and financial need.

Value: \$600

Broward County Pharmacy Association Jerry Elaine Klimetz Scholarship

Eligibility: full-time pharmacy students; Broward County residency; outstanding college record; and financial need.

Value: \$500; varies

First Coast Award

Sponsor: Northeast Florida Society of Health-System Pharmacists

Eligibility: residents of Duval, Nassau, St. Johns, Baker, or Clay counties; academic performance, extracurricular activities, interest in hospital pharmacy.

Value: \$500

Florida Society of Health-System Pharmacists Scholarship

Eligibility: see <http://www.fshp.org>.

Value: see <http://www.fshp.org>

Lydia Foote Service Award

Eligibility: must have taken part in service to the college, fraternities, church, and civic activities with a high degree of cooperation, courtesy, and consideration for others.

Value: \$200 and a plaque

Perry A. Foote Award

Eligibility: seniors with distinguished scholarship, leadership, and service in the Doctor of Pharmacy program.

Value: \$250 and a plaque

FPA (Florida Pharmacy Association) Akerman Senterfitt Pharmacy Law Scholarship

Eligibility: must be in first, second, or third year of Pharmacy school and have at least a 3.2 GPA, volunteer/community service, and professional involvement.

Value: \$500

FPA Juanita L. Haines Charitable Foundation Scholarship

Eligibility: must be in first, second, or third year of Pharmacy school and have at least a 3.2 GPA, scholastic achievement, an essay, professional involvement, and volunteer services.

Value: \$1,500

FPA Harris and Hamilton Family Scholarship Award

Eligibility: academic achievement, leadership qualities, and extracurricular activities.

Value: \$2,500

Medco Scholarship

Eligibility: students in their final year of professional curriculum.

Value: \$500

FPA James B. and Patsey J. Powers Scholarship

Eligibility: must be in first, second or third year of pharmacy school; demonstrate scholastic achievements, volunteer work, and professional involvement.

Value: \$500

FPA 1-800 PETMEDS Scholarship

Eligibility: must be in first, second, or third year of pharmacy school; must have at least a 3.2 GPA, demonstrate financial need and scholastic achievement, provide an essay; and demonstrate volunteer/community service and professional involvement.

Value: \$500

FPA Pharmacy Provider Systems (PPSC) Scholarship

Eligibility: must be in first, second or third year of pharmacy school, have at least a 3.2 GPA, interest in career as independent pharmacy owner, and submit an essay.

Value: \$500

FPA Recovering Pharmacists of Florida in Conjunction with HealthCare Consultants Scholarship

Eligibility: must be in first, second or third year of pharmacy school, have at least a 3.2 GPA, an essay, academic achievement.

Value: \$1,000

FPA Volusia/Flagler County Pharmacy Association Scholarship

Eligibility: must be a resident of Volusia or Flagler County, be in third or fourth year of pharmacy school, have at least a 3.2 GPA, and submit an essay.

Value: \$1,000

FPA Walgreens Scholarship

Eligibility: must be in first, second, or third year of Pharmacy school; have at or above a 3.2 GPA, an essay, work experience, and volunteer work.

Value: \$1,500

Institute for Pharmacy Entrepreneurs Scholarship

Eligibility: must be in third or fourth professional year; essay on interest in ownership.

Value: varies

Memorial Healthcare System Scholarship

Eligibility: student (or their parent/guardian) must be Broward County residents; must be in at least second professional year and have a GPA of 2.5 or higher (see <http://www.mhs.net>).

Value: \$6,000 for three years with a commitment to work for Memorial or pay back scholarship

Monteen Johnson Gold Merit Award

Eligibility: pharmacy students with civic activities, dependability, leadership, and a clear sense of purpose; above average GPA.

Value: \$200 and a plaque

Al and Belle Meyerson Merit Award

Eligibility: pharmacy students with good GPA; financial need; preference to Broward

County residents.

Value: \$200

NACDS Scholarship

Eligibility: demonstrate financial need, be in good academic standing, and have an interest in community pharmacy practice.

Value: varies

NCPA Presidential Scholar Award

Contact: NCPA Foundation, 205 Daingerfield Road, Alexandria, VA 22314

Eligibility: academic achievement and leadership qualities; must be NCPA student member and enrolled full-time in an accredited U.S. pharmacy school.

Value: \$2,000

Palm Beach County Pharmaceutical Association Scholarship

Eligibility: full-time, second-professional year pharmacy students may apply; must be Palm Beach County resident; must demonstrate academic achievement and financial need.

Value: \$500

Perrigo Award for Excellence in Non-Prescription Medication Studies

Eligibility: first place in the OTC Counseling Competition.

Value: \$200 and plaque

Shands Hospital Board of Directors Scholarship Fund

Eligibility: applicants must demonstrate financial need, be making satisfactory academic progress towards a degree and complete a *Free Application for Federal Student Aid (FAFSA)*.

Value: \$1,000

Target Leadership Scholarship

Eligibility: must be in first, second, or third year of pharmacy school, good academic standing, experience and/or interest in career in retail pharmacy practice, demonstrated leadership qualities, active in professional and community organization.

Value: \$1,000

Federico A. Vilallonga Memorial Award

Eligibility: student with highest scholastic achievement who has fulfilled all requirements for candidacy to the Ph.D. degree; satisfactory progress towards completion of Ph.D. program.

Value: \$50 and plaque

C. R. Walgreen's Scholarship

Eligibility: must be entering final year of pharmacy school, have a minimum overall 2.0 GPA, demonstrate outstanding leadership and communication skills and have an interest in retail community pharmacy practice.

Value: \$2,000

Wal-Mart Scholarship

Eligibility: pharmacy students; high scholastic standing, financial need, strong leadership, and desire to enter community pharmacy.

Value: \$1,000

Loans

Lydia Foote Memorial Emergency Loan Fund

Eligibility: full-time pharmacy students.

Value: \$200 limit; 90 days interest-free; must be repaid before graduation

National Community Pharmacists

Association Foundation Loans

Eligibility: full-time pharmacy student who is a member of NCPA; 2.5 minimum GPA required for first-time borrowers; interest in independent retail pharmacy.

Value: \$5,000 per year

Vidal Memorial Loan Fund

Eligibility: full-time pharmacy students with financial need.

Value: \$1,000 maximum

COLLEGE OF PUBLIC HEALTH AND HEALTH PROFESSIONS

Contact: Dr. Claudia Senesac, Box 100185, Health Science Center;

<http://www.phhp.ufl.edu/education/financial.htm>

For more information on and applications for scholarships/loans, please see college Web site.

UF Endowed Scholarships and Fellowships

The following endowed scholarships and fellowships are administered by the UF Foundation. For information, check with the departmental contact person or the Foundation Web site at

<http://www.uff.ufl.edu/Scholarships/ScholarshipListing.asp>

Jud Clements Memorial Scholarship Fund

Eligibility: health profession majors who are current or former Duval County residents; based on academics and leadership.

Value: varies

Julia Conrad Scholarship

Eligibility: physical therapy students.

Value: varies

Claudette Finley Scholarship Fund

Eligibility: students in the college who demonstrate excellence in anatomy courses, have a strong commitment to learning and teaching others, show initiative and self-reliance in his/her studies, assignments, and responsibilities during the first year of the program, and participate in campus and/or community activities.

Value: varies

Malcolm Randall Fellowship in Health Care Administration

Eligibility: students studying hospital administration.

Value: varies

Non-Endowed Scholarships

Ellen M. Black Scholarship

Eligibility: physical therapy majors; 3.0 GPA; demonstrated financial need.

Value: varies; awarded fall and spring

Health Professions General Scholarship

Eligibility: health professions students; 3.0 GPA; demonstrated financial need.

Value: varies, awarded in fall and spring

Shands Hospital Auxiliary Scholarships

Eligibility: occupational therapy students

Value: varies, awarded at spring convocation

Kay F. Walker Scholarship Fund

Eligibility: health professions students; 3.0 GPA; demonstrated financial need.

Value: varies

Josephine B. Sirmyer Fellowship Fund for Occupational Therapy

Contact: Department of Occupational Therapy

Eligibility: students pursuing studies in occupational therapy.

Value: varies

Loans

Kellog Foundation Loans

Eligibility: health professions students in good standing.

Value: varies, awarded fall and spring

Shands Hospital Auxiliary Revolving Loan Fund

Contact: Shands Hospital Auxiliary

Eligibility: full-time students in good standing who have completed one semester in a health professions program; financial need.

Value: up to \$500, awarded fall or spring

COLLEGE OF VETERINARY MEDICINE

See "Graduate Aid," Chapter 8.

8. Graduate Aid

Qualified graduate students in every department may apply for fellowships, assistantships, and other awards. In general, these awards are available to students pursuing either master's or doctoral degrees.



GENERAL GRADUATE AID

We have taken care to ensure the accuracy and timeliness of information in this handbook. Contents are subject to change without notice, however, because of changing federal and state legislation and donor requests, as well as unintended error. All financial aid awards are contingent upon availability of funds and subject to revision.

Graduate Assistantships

For fellowship or assistantship information and application deadlines, contact the chairperson of your department. Information and applications are also available on the Web on the UF Graduate School admissions Web page at <http://gradschool.rgp.ufl.edu>. Also read the Graduate Assistantships and Fellowships section of the Graduate Catalog, <http://gradschool.rgp.ufl.edu/students/catalog.html>.

Alumni Graduate Program (AGP)

Alumni Graduates represent the highest graduate student award available at UF. Funded at nationally competitive levels, these highly prestigious awards support students in all programs and departments of the University awarding a Ph.D. or MFA. To ensure that Alumni Graduates receive every opportunity to succeed, the AGP provides four full years of support through a nationally competitive stipend and tuition waiver for qualifying students. Most Alumni Graduates will receive both research and teaching assignments. UF expects Alumni Graduates to demonstrate high standards of academic achievement and participation in university life. Applicants for the AGP apply through the departments or programs of their major field of study. Successful applicants will have outstanding undergraduate preparation, a strong commitment to their field of study, and demonstrated potential in research and creative activities. For more information go to <http://www.ua.ufl.edu/fellows/alumni.html>. For more information on the fellowships

available, please contact the program coordinator for the degree in which you are interested.

The Graduate School Fellowships

Graduate School fellowships are named in honor of Dr. Linton E. Grinter, who was Dean of the Graduate School, 1952-1969. The intent of the Grinter Fellowship is to facilitate the recruitment of truly exceptional graduate students to UF. Ordinarily, the Grinter is limited to PhD students. Exceptions are made for those areas in the University that have a terminal degree different from the PhD (e.g. Master of Fine Arts, Architecture, Building Construction, and Landscape Architecture). Grinter Fellowships are not assistantships. No duties may be required of the student (except those associated with an assistantship held concurrently). Grinter Fellowship stipends are normally in the \$2,000–\$4,000 range. Continuation of the Grinter beyond the first year (up to a total of three years) is contingent upon satisfactory student progress. For more information, go to <http://www.ua.ufl.edu/fellows/grinter.html>.

Graduate School Financial Aid Bulletin Board and Financial Aid Page

To help you fund your graduate education at UF, the Graduate School Financial Aid Bulletin Board, found at <http://gradschool.rgp.ufl.edu/students/financial-aid-bulletin-board.html>, alerts you to fellowships, grants, and scholarships offered by organizations outside the university, as the UF Graduate School learns of such financial aid opportunities. Or, for more resources go to the Graduate School Financial Aid page, <http://gradschool.rgp.ufl.edu/students/financial-aid.html>.

Financial Aid Loans and Part-Time Employment

Graduate students may apply for loan programs (Federal Direct Stafford Loans

(subsidized and unsubsidized) and Federal Direct Graduate PLUS Loans) and for part-time employment through Student Financial Affairs (SFA) in S-107 Criser Hall. Students who accept assistantships, fellowships, or traineeships must receive approval from the Graduate School before accepting other employment. **Students applying for loans and work through SFA should understand that fellowships and fee waivers are included in aid packages. Receiving fellowships or fee waivers affects eligibility for SFA-awarded aid. Students applying for aid through SFA must notify SFA of all assistance they receive from such sources.** See Chapter 1 for instructions on how to apply.

COLLEGE-AWARDED GRADUATE AID

This section lists graduate aid available through university colleges, schools, and departments. For more information, check with the contact person listed or the graduate coordinator or chairperson of your college or department.

COLLEGE OF AGRICULTURAL & LIFE SCIENCES (CALs)

Contact: Dr. Mark Rieger, P. O. Box 110270, 2002 McCarty Hall;
<http://www.cals.ufl.edu>

UF Endowed Scholarships and Fellowships

The following endowed scholarships and fellowships are administered by the UF Foundation. For information, check with the departmental contact or the Foundation Web site at: <http://www.ufl.edu/Scholarships/ScholarshipListing.asp>.

Agronomy-Soils Club/Florida Foundation Seed Producers Scholarship Fund

Contact: Department of Agronomy
Eligibility: members of the Agronomy-Soils Club who are majoring in agriculture; based on academics and leadership.
Value: \$600, six awards

Wilmer W. and Melda Bassett Endowment Fund

Contact: College of Agricultural and Life Sciences
Eligibility: 4H members or students studying dairy science.
Value: Varies

Victor W. Carlisle Fellowship

Contact: Soil and Water Science
Eligibility: graduate students who meet one of the following conditions: 1) studying pedology or soil mineralogy in the department, or 2) pursuing MS or Ph.D. degrees with a course of study leading to a thesis or dissertation that will emanate in whole or part from scientific investigation of Florida soils; preference to students with academic excellence and leadership ability as indicated by departmental service and extra-curricular activities (e.g., participation in student club activities, soil judging, and departmental social activities); selected by the Soil and Water Science Awards/Scholarship Committee on the basis of merit and to the extent possible without consideration of other awards or stipends a recipient has received.
Value: \$1,000

Jimmy G. Cheek Graduate Student Medal of Excellence Fund

Eligibility: graduate CLAS students; based on academic potential and achievement, leadership and community involvement, commitment and passion about his/her chosen field of study; preference to students pursuing a PhD or D.P.M.

William C. and Bertha M. Cornett Fellowship

Eligibility: agriculture majors.
Value: varies

George K. and Ruthanna Davis Scholarship

Eligibility: graduate students studying nutrition, human or animal nutrition in IFAS, medicine, or other related fields.
Value: varies

Davidson Graduate Travel Scholarship Fund

Eligibility: agriculture majors.
Value: varies \$300 domestic, \$650 international
Deadline: November 1 for spring, May 1 for fall

Florida Wildlife Federation Scholarship

Contact: Department of Wildlife Ecology and Conservation
Eligibility: undergraduate and graduate students; merit-based; keen interest in Florida wildlife; professional promise with intent to pursue a career in wildlife ecology or conservation in Florida after graduation.
Value: up to \$500, awarded to both undergraduate and graduate students

James and Margaret Gahan Scholarship Fund

Contact: Entomology and Nematology
Eligibility: superior undergraduate scholars admitted to graduate programs in entomology.
Value: \$12,500 plus tuition waiver

J. R. Greenman Memorial Scholarship Fund

Eligibility: junior, senior, or graduate food and resource economics majors; also, academic merit, professional potential, leadership ability and financial need.
Value: varies

Mike Hackmann Memorial Scholarship

Contact: Department of Environmental Horticulture
Eligibility: undergraduate and graduate students in Floriculture.
Value: \$500

Homer and Dolly Hand Fellowship Fund

Contact: Everglades Research and Education Center
Eligibility: graduate students supervised by a faculty member at the IFAS Everglades Research and Education Center.
Value: varies

Paul R. Harris Fund

Contact: Department of Agronomy
Eligibility: agronomy majors.
Deadline: October 21
Value: up to \$500 and a plaque

Phillip L. Herndon Endowment in Economics

Contact: Department of Food and Resource Economics
Eligibility: food and resource economics graduate students studying citrus-related economics, on campus or through distance education; must maintain minimum 3.0 GPA.
Value: \$1,000

Elton Hinton Memorial Scholarship Fund

Contact: Agricultural Education and Communication
Eligibility: agricultural education and communication graduate students; outstanding scholarship, leadership, and professional potential.
Value: varies

Hunt Brothers Endowment for Fellowship in Citrus Research & Education, Lake Alfred

Contact: Agricultural Education and Communication
Eligibility: graduate students.
Value: \$300 per semester, spring and fall, for research and study of citrus

William and Else Jennings Scholarship

Contact: School of Forest Resources and Conservation
Eligibility: students enrolled in the School of Forest Resources and Conservation.
Value: new undergraduates, \$500; new graduate students, \$1,000

Harold E. Kendall Sr. Scholarship Fund

Eligibility: graduate students studying subtropical fruit with an emphasis on limes, avocados, and mangoes, including their production and marketing.
Value: \$2,000
Deadline: July

Calvin L. Korf Turfgrass Research Fund

Contact: Fort Lauderdale Research and Education Center
Eligibility: students pursuing turfgrass studies through UF's Fort Lauderdale Research and Education Center.
Value: varies

A. H. Krezdorn Memorial Scholarship

Eligibility: students in horticultural sciences majoring in fruit crops
Value: varies

L. E. "Red" Larson Professorship and Graduate Fellowship in Animal Sciences

Contact: Department of Animal Sciences
Eligibility: animal sciences graduate students, with priority given to the study of the dairy sciences.

Pauline O. Lawrence Fellowships

Endowment
Contact: Department of Entomology and Nematology
Eligibility: entomology and nematology master's or Ph.D. students in insect physiology or biochemistry; consideration to students from the Caribbean.
Value: varies

Fountain H. May Sr. Scholarship/Fellowship Fund

Contact: North Fla. Research and Education Center, 155 Research Road, Quincy, FL 32351-5677; (850) 875-7100; adw@ifas.ufl.edu
Eligibility: students pursuing studies at UF's North Florida Research and Education Center in Quincy, Fla.
Value: varies

Milk Bottle Promotion Fund

Contact: Food Science and Human Nutrition
Eligibility: students enrolled in or accepted into a graduate program in food science.
Value: varies

National Foliage Foundation Graduate Assistantship

Contact: Environmental Horticulture
Eligibility: environmental horticulture graduate students; preference to research on foliage related issues.

Cope and Edna Newbern Fund

Contact: Agricultural Education and Communication
Eligibility: agricultural education and communication graduate students; scholarship, leadership, and professional potential.
Value: varies

Robert H. Olson Graduate Fellowship Fund

Contact: Animal Sciences
Eligibility: students enrolled in or accepted into a graduate program in food science.
Value: varies

Orlando Garden Club Fellowships in honor of Mary S. Compton and Ann Guthrie

Contact: Environmental Horticulture
Eligibility: environmental horticulture graduate students.

Charles M. Palmer and Thelma Palmer Scholarship

Eligibility: horticulture sciences or environmental horticulture majors;

preference for students from Polk County majoring in turfgrass.

Value: varies

S. Polston Memorial Fund

Contact: Department of Soil and Water Science

Eligibility: graduate students in soil and water science, based on academic and research efforts in soil and water science and in conservation of natural resources.

Value: \$1,000

William K. "Bill" Robertson Endowment Fund

Contact: Department of Soil and Water Science

Eligibility: outstanding graduate students in soil and water sciences.

Value: \$1,000

J. E. Ross International Travel Award Fund

Contact: Food and Resource Economics

Eligibility: graduate students in food and resource economics.

Value: varies

Muriel Rumsey Foundation Endowment

Eligibility: students pursuing studies in horticultural sciences.

Value: varies

John W. Sites Memorial Graduate Scholarship

Contact: Horticultural Sciences

Eligibility: outstanding students in fruit crops; based on scholarship and leadership.

Value: \$500

Don M. Smith Marine Scholarship/Fellowship Fund

Contact: Dr. William Lindberg, P. O. Box 110500; <http://fishweb.ifas.ufl.edu>

Eligibility: graduate students in the fisheries and aquatic sciences engaged in research related to sustainable marine fisheries.

Value: varies

James Soule Scholarship Fund

Eligibility: undergraduate and graduate student fruit crops majors in the department.

Value: \$500

William F. Ward Memorial Scholarship Fund

Eligibility: outstanding juniors majoring in citrus studies; graduate students in an area of horticulture.

Value: \$1,200, two awards

Wedgworth Graduate Fellowship

Contact: Everglades Research and Education Center

Eligibility: graduate students working at the Everglades Research and Education Center at Belle Glade.

Value: varies

Non-Endowed Scholarships

African Safari Club of Florida Scholarship

Contact: Department of Wildlife Ecology and Conservation

Eligibility: wildlife ecology and conservation majors, U.S. citizenship, Florida residency, supportive of sport hunting as a valid form of recreation, interested in a wildlife ecology/

management career, financial need, academic performance, and professional potential.

Value: \$2,500; one award to an upper-division senior or junior, two to graduate majors

Agricultural Women's Club Scholarship and Vam C. York Graduate Scholarships

Eligibility: female U.S. citizen enrolled in or accepted to graduate school in any CALS major; minimum 3.5 GPA.

Deadline: late February; applications available in 2002 McCarty

Value: \$500

American Dietetic Association Scholarship

Contact: Food Science and Human Nutrition

Eligibility: upper-division undergraduates, graduate students, or students in internships or AP4 programs majoring in dietetics for study leading to scientific and educational advancement in dietetics; must be members of the Association; forms available from FSHN Undergraduate Student Services Office; applications must be postmarked by February 15.

Value: varies, applicants notified mid-June

Award for Graduate Student Excellence in Soil and Water Science

Contact: Soil and Water Science

Eligibility: demonstrated leadership, academic achievement, thesis or dissertation quality, research achievement, and personality.

Value: \$250

Charles E. Dean/Fred Hull Award

Contact: Agronomy Department

Eligibility: outstanding agronomy student.

Deadline: December 13

Value: \$300 to \$500

Florida Dietetic Association Scholarship

Contact: Food Science and Human Nutrition

Eligibility: dietetic students; ADA membership.

Deadline: March each year

Value: \$600-\$1500

Florida Federation of Garden Clubs Scholarship in memory of H. Harold Hume

Contact: Environmental Horticulture

Eligibility: environmental horticulture students.

Value: \$1,500 minimum

Earl Wilmot Hartt Scholarship Fund

Contact: Food Science and Human Nutrition

Eligibility: deserving CALS students.

Value: \$250-\$1,000

A. S. Herlong Graduate Fellowship

Eligibility: students in agricultural and biological engineering, botany, entomology and nematology, food and resource economics, food science and human nutrition, horticultural science (fruit crops), microbiology and cell science, plant pathology, and soil and water science; academic merit, research plans, leadership ability, and professional potential.

Value: \$2,500

Deadline: July

Lena B. Hughes Estate

Contact: Horticultural Sciences

Eligibility: students majoring in the fruit crops curriculum; scholarship, leadership,

and interest in Florida citrus industry.

Value: \$2,500 and a plaque

J. N. Joiner Scholarship

Contact: Environmental Horticulture

Eligibility: environmental horticulture students with expressed interest in entering environmental horticulture industry.

Value: varies

J. N. Joiner Graduate Student Scientific Presentation Scholarship

Contact: Environmental Horticulture

Eligibility: students presenting papers at scientific meetings.

Value: \$300 toward meeting travel expenses

Richard F. Matthews Graduate Scholarship

Contact: Food Science and Human Nutrition

Eligibility: scholarship, professional potential, and research proposal to accompany application.

Value: \$1,500/year

Poultry Science Outstanding Graduate Student Award

Contact: Dairy and Poultry Science

Eligibility: nominated students bringing most credit to poultry science discipline and poultry industry; grades, participation, and leadership in Poultry Science Club; presentation/publication of scientific papers while at UF; UF activities.

Value: \$100

Roger Rottman Memorial Scholarship

Contact: Fisheries and Aquatic Sciences

Eligibility: upper-level undergraduate or graduate students in fisheries or aquaculture.

Value: varies

Muriel Rumsey Foundation Fellowship

Contact: Graduate Coordinator, Horticultural Science

Eligibility: horticultural science students admitted to candidacy for a Ph.D.

Value: varies

William Paul Shelley Sr. Memorial Fund in Forestry

Contact: School of Forest Resources and Conservation

Eligibility: graduate students working at the Everglades Research Education Center at Belle Glade.

Value: \$5,000

William Paul Shelley Sr. Memorial Fund in Forestry

Eligibility: graduate students conducting research primarily on the production and use of hardwood forests in Florida.

Value: varies

Soil and Water Science Department Scholarship Award

Contact: Soil and Water Sciences

Eligibility: outstanding soil science students.

Value: \$100

Frederick B. Smith Scholarship

Contact: Soil and Water Sciences

Eligibility: outstanding soil and water science undergraduates; graduate students considered if no qualified undergraduates.

Value: \$500

Vance Publishing Corp. Scholarship

Contact: Department of Horticultural Sciences

Eligibility: fruit crops majors; scholarship, leadership, interest in Florida citrus industry.

Value: \$1,000

F. A. Woods Awards

Contact: Department of Plant Pathology

Eligibility: academic excellence in graduate student research in plant pathology.

Value: \$500, two awards

WARRINGTON COLLEGE OF BUSINESS ADMINISTRATION

Contact: varies by program of study

Assistantships

A limited number of assistantships are available to highly qualified students. Historically, assistantships have been awarded to students to work ten hours per week in one of the academic programs as a research or teaching assistant or in the Florida MBA Programs Office as a graduate assistant.

Fellowships

UF awards a number of Graduate Fellowships to students who would make a positive impact on their academic field of study. See the "General Graduate Aid" section at the beginning of this chapter. These scholarships provide tuition assistance and a significant annual stipend. Candidates must apply by the early application deadline so that a final admissions decision can be reached before the February 15 deadline for fellowship consideration. Outstanding students admitted after that date will be nominated to receive scholarship funds that remain undistributed. These fellowships are restricted to outstanding Ph.D. candidates.

Scholarships

Contact: Michelle Lovell, 134 Bryan Hall, P. O. Box 117152;
<http://www.cba.ufl.edu>

The Florida MBA programs offer one of the most affordable graduate management programs in the country, even for non-Florida residents. A limited number of scholarships are awarded to top candidates who have been admitted to the "traditional program." Selection is based on superior academic ability, professional achievement, and leadership potential. MBA candidates who submit their application for admission are automatically considered for the following merit-based awards.

UF Endowed Scholarships and Fellowships

The following endowed scholarships and fellowships are administered by the UF Foundation. For information, check with the departmental contact person or the Foundation Web site at:

<http://www.uff.ufl.edu/Scholarships/ScholarshipListing.asp>.

Jean and Jewell Ahrano Scholarship and Fellowship Fund

Eligibility: undergraduate and graduate students in the College of Business Administration; evenly divided between need-based scholarship and fellowship awards.

Value: varies

Bank of America Endowed MBA Fellowship Fund

Eligibility: incoming, full-time MBA students; based on academic achievement, professional accomplishment, and future leadership potential.

Value: varies

Kristin M. Beach and Connie A. Lyons Memorial Endowment

Eligibility: graduate students associated with Center for Entrepreneurship and Innovation or graduate students in the MBA program.

Value: varies

Beall's MBA Fellowship Fund

Eligibility: in-residence MBA students.

Value: varies

Melville G. Brinson Family Graduate Fellowship Fund

Eligibility: in-residence MBA students.

Value: varies

Daniel M. and Cheryl W. DuPree Real Estate Scholarship Fund

Eligibility: qualified students who have applied to the MA in Real Estate or MBA Real Estate program.

Value: varies

Darden Restaurants Diversity and Business Ethics Fellowship

Eligibility: graduate students in business who demonstrate academic and prior professional achievement, outstanding commitment to ethical leadership, and are enrolled in at least one business ethics course within the graduate program.

Value: varies

Richard P. Donnellan Real Estate Graduate Scholarship

Eligibility: MS in Real Estate (MSRE) or MBA (real estate concentration) students.

Value: varies

Alan Epstein Memorial Scholarship Fund

Eligibility: students enrolled in the MBA or MA in International Business program in the Warrington College of Business; based on academic achievement and future leadership potential, with preference to students from Dade County, FL.

Value: varies

A. Ross and Cora B. Evans Endowed Scholarship Fund

Eligibility: graduate students in the Warrington College of Business Administration; based on need and merit.

Value: varies

First Bankers MBA Fellowship Fund

Eligibility: in-residence MBA students interested in banking and finance.

Value: varies

Fisher MBA Fellowship Fund

Eligibility: in-residence MBA students.

Value: varies

James L. Fried Real Estate Scholarship Fund

Eligibility: MS in Real Estate (MSRE) students in the Center for Real Estate Studies.

Value: varies

Curtis S. Fry Family Endowed MBA Fellowship Fund

Eligibility: in-residence MBA students.

Value: varies

Nancy R. Hess Awards

Eligibility: outstanding female graduates in marketing, finance, real estate, or management.

Value: varies

Herndon Hiron MBA Fellowship Fund

Eligibility: in-residence MBA students.

Value: varies

Wayne and Mary Hockmeyer Endowment Fund for Science and Business Education

Eligibility: best MBA students with a background in the hard sciences, especially in biotech field, and work experience or interest in biotech/entrepreneurship; MBA/MS candidates receive priority.

Value: support fellowships; amount varies

Brady S. Johnston Scholarship Fund

Eligibility: students in any program in the college in full-time, on-campus programs; based on academic achievement and future leadership potential.

Value: varies

Jack D. and Betty J. Lampros Graduate Fellowship and Lectureship Fund

Eligibility: graduate students in finance.

Value: varies

R. F. Lanzillotti Graduate Fellowship in Public Policy Research

Eligibility: graduate students whose research will focus on public policy.

Value: varies

Fred Lesueur Scholarship Fund

Eligibility: in-residence MBA students; preference to students from Marion county.

Value: varies

Madelyn M. Lockhart Endowed Doctoral Fund

Eligibility: economics doctoral candidates.

Value: varies; two fellowships to fund travel expenses to professional meetings related to academic development; one fellowship to a candidate to defray costs of international study related to area of study

Hoke T. Maroon MBA Fellowship Endowment

Eligibility: incoming MBA students who study full-time on campus; academic achievement, professional accomplishment prior to entering the program, and future leadership potential; special focus on students with previous experience in fields related to the financial services industry or interest in entering these fields after graduation.

Value: varies

C. Arnold Matthews Graduate Fellowship in Finance Fund

Eligibility: incoming graduate students in full-time, on-campus programs; academic achievement, professional accomplishment prior to entering the program, and future

leadership potential; preference to those who plan to major in finance.

Value: varies

MBA Advisory Board Scholarship

Eligibility: graduate business students with financial need.

Value: varies

F. Graham McKeel MBA Fellowship Fund

Eligibility: in-residence MBA students.

Value: varies

C. Howard McNulty MBA Endowment

Eligibility: in-residence MBA students.

Value: varies

Fred H. and David L. McNulty Fellowship Fund

Eligibility: in-residence MBA students.

Value: varies

M. Ann O'Brien MBA Scholars Endowment Fund

Eligibility: in-residence MBA students; based on academic achievement, professional accomplishment prior to entering the MBA program, and future leadership potential.

Value: varies

Richard and Velia Parrino Graduate Student Endowment

Eligibility: graduate students in the business college with financial need who are from Hillsborough County; if no Hillsborough County student qualifies, then a student from the state of Florida with financial need.

Value: varies

C. Addison Pound Sr. and Annie Cannon Pound Scholarship in Business Administration

Eligibility: undergraduate and graduate business students.

Value: varies

Wachovia Scholarship and Internship Fund

Eligibility: in-residence MBA students.

Value: varies

Frank L. Weyenberg MBA Scholarship Fund

Eligibility: in-residence MBA students.

Value: varies

Edward Zabel Memorial Fund

Eligibility: economics Ph.D. students, for outstanding dissertation research.

Value: varies

Non-Endowed Scholarships

Fannie Mae MBA Term Scholars Fellowship

Eligibility: 1st- and 2nd-year MBA students.

Value: varies

Fisher School of Accounting

Contact: Kathy Murphy, 210 Gerson;
<http://www.uff.ufl.edu/scholarships/ScholarshipsByUnit>

The Fisher School of Accounting administers a number of awards and fellowships each year and nominates students for a variety of externally administered awards. Fellowships are generally awarded to students who intend to enter or have already entered the master's program. The amounts, number, and source of awards vary annually. Academic performance,

particularly in upper-division accounting coursework, is emphasized in selecting recipients. Generally, 20 to 40 \$2,000 to \$3,000 awards are made. A complete list of awards is maintained in the Fisher School of Accounting office (GER 210). To be considered for these awards and for nomination for externally administered awards, students should complete and submit an *Application for Accounting Awards*, available at 210 Gerson Hall in late fall and early spring. The submission deadline is generally February 1. Announcements of recipients and nominees generally are made in April.

UF Endowed Scholarships and Fellowships

The following endowed scholarships and fellowships are administered by the UF Foundation. For information, check with the departmental contact person or the Foundation Web site at:

<http://www.uff.ufl.edu/Scholarships/ScholarshipListing.asp>.

E. Lovelle Ahrano Scholarship Fund

Eligibility: students entering the graduate accounting program—fifth-year graduate studies; academic performance in accounting and overall GPA.

Value: varies

Batson-Siegel Fellowship

Eligibility: students entering graduate accounting program—fifth-year graduate studies; academic performance plus accounting and overall GPA; preference to students from southwest Florida.

Value: varies

William E. Crown Jr. Scholarship Fund

Eligibility: students entering the graduate accounting program—fifth-year graduate studies; based on academic performance, overall GPA and financial need.

Value: varies

Richard E. Darby Accounting Scholarship Fund

Eligibility: students entering the graduate accounting program; academic performance and overall GPA; preference to Florida residents transferring to UF in fifth year.

Value: varies

Gerson, Preston, and Company, CPA Fellowship Fund

Eligibility: students entering the graduate accounting program—fourth-year graduate studies; based on academic performance and accounting and overall GPA.

Value: varies

Joseph Lumia Memorial Fellowship Fund

Eligibility: students entering the graduate accounting program; based on academic performance and accounting and overall GPA.

Value: varies

Don Miller 5th-Year Accounting Scholarship Fund

Eligibility: students entering the Master of Accounting program; academic performance; preference to students from Polk County.

Value: varies

Ralph W. Miller Scholarship Fund

Eligibility: enrolled Master of Accounting students at the Fisher School of Accounting;

must have financial need, at least one credit hour of business ethics, and documented community service.

Value: varies

Leland M. Reiner Memorial Scholarship Fund

Eligibility: deserving students working toward a master's degree in accounting.

Value: varies

COLLEGE OF DENTISTRY

Contact: Mr. Tom Kolb, Assistant Director of Financial Affairs, Box 100445, Health Science Center Gainesville, FL 32610-0445

<http://www.dental.ufl.edu/Offices/Education/Financial Aid>

Limited scholarships are available to individuals enrolled in the DMD program. Students must prove financial need and/or be selected for their academic performance to be considered for these limited funds. Parental information is required on financial aid applications, and a subsequent parent tax return will be required. Information and application materials can be found on the College of Dentistry website. Dental students are encouraged to seek outside financial support within their hometown communities. Contacting service clubs, dental societies, hospital auxiliaries, and church organizations, can offer other potential sources of financial assistance.

The UF College of Dentistry attempts to provide additional assistance via college scholarships and loans. These resources are very limited. All awards are based on eligibility and availability.

UF Endowed Scholarships and Fellowships

The following endowed scholarships and fellowships are administered by the UF Foundation. For information, check with the departmental contact person or the Foundation Web site at <http://www.uff.ufl.edu/Scholarships/>

Students may obtain application information on scholarships listed below from the College of Dentistry's Financial Aid office.

Andrew Abel Dental Scholarship Fund

Eligibility: dental students who require financial assistance and display excellence in their academic and/or clinical endeavors.

Morton Amsterdam Foundation Scholarship

Eligibility: dental students.

Marshall M. and Jeannette Butts DeWitt Scholarship Fund

Eligibility: dental students with financial need who display academic achievement and motivation.

Walter Lorenz Endowed Scholarship

Eligibility: students enrolled in the maxillofacial surgery residency program.

Parker E. Mahan, D.D.S., Ph.D., Endowed Fellowship

Eligibility: dental students.

William R. Rambo Sr. Scholarship in Dentistry**Eligibility:** dental students.**William T. and Jackie C. Reid Scholarship in Dentistry Fund****Eligibility:** financially needy dental students with high scholastic averages.**Krisia and Steve Rhoden Memorial Scholarship Fund****Eligibility:** financial need; consideration to students from the Caribbean nations, including but not limited to Jamaica.**Cleo Talley Sanders Endowment Fund****Eligibility:** meritorious first-year dental students.**Non-Endowed Scholarships****Claire Pitts Brown Scholarship Fund****Eligibility:** meritorious dentistry students**David A. Grainger Scholarship****Eligibility:** meritorious dentistry students.**Loans**

Daisy K. Teshar Loan, the UF Dental Guild Loan, East Coast District Dental Society Loan, Greater Hollywood Dental Society Loan, Robert Wood Johnson Dental Student Loan, D. L. Morrison Dental Student Loan, Quad-County Dental Society Loan, William and Marie Selby Dental Loan, Parnell-Tillery Dental Loan, Health Professions Student Loan Program, and Loans for Disadvantaged Students.

COLLEGE OF DESIGN, CONSTRUCTION, & PLANNING**School of Architecture**

Contact: Martin A. Gold, Interim Director,
P. O. Box 115702, 231 Architecture Building; <http://www.dcp.ufl.edu/arch>

UF Endowed Scholarships and Fellowships

The following endowed scholarships and fellowships are administered by the UF Foundation. For information, check with the departmental contact person or the Foundation Web site at: <http://www.uff.ufl.edu/Scholarships/ScholarshipListing.asp>.

Arthur Blenn Anderson Scholarship Endowment**Eligibility:** students in advanced training in architecture; priority to master's students; 3rd- and 4th-year undergraduate students considered.**Value:** varies**Bhide Scholarship****Eligibility:** preference to Asian Indian students or female students, preferably from Washington or Holmes Counties in Florida.**Value:** varies**Ferendino Endowment****Eligibility:** graduate students in the school.**Value:** varies**Florida North Chapter-AIA Scholarship Fund****Eligibility:** graduate students in the college, based on professional promise and service to the college and community.**Value:** \$1,000**Guy C. Fulton Endowed Scholarship Fund in Architecture****Eligibility:** incoming students with professional promise.**Value:** \$1,000**Harvard Jolly Clees Toppe Architects, P.A., Scholarship****Eligibility:** graduate students demonstrating academic excellence, financial need, and outstanding design talent.**Jeremy J. Hill Memorial Fund****Eligibility:** graduate/professional in acoustics.**Value:** to be determined**Robert and Diane Miller Scholarship****Eligibility:** students with outstanding achievement.**Value:** \$1,500**James Gamble Rogers Award (RLF Arch)****Eligibility:** outstanding entering graduate students; academic and professional criteria.**Value:** \$5,000**Sheila K. Rydell Memorial Award****Eligibility:** students pursuing a master's degree in architecture who exhibit outstanding scholastic accomplishment.**Value:** varies**Frank J. Sindelar Scholarship Fund****Eligibility:** outstanding graduate and four-year undergraduates participating in off-campus programs in the school.**Deadline:** spring semester of previous year**Value:** \$7,500 total, several awards**Otis A. Skinner Scholarship****Eligibility:** graduate architecture students; based on need and academic merit.**Value:** \$3,500**John W. Stovall Memorial Scholarship Fund****Eligibility:** students who exhibit outstanding achievement.**Value:** \$1,000–\$5,000, several awards**Department of Landscape Architecture**

Contact: Tina Gurucharri, Associate Professor, 352 Architecture Building; <http://www.dcp.ufl.edu/landscape>

UF Endowed Scholarships and Fellowships

The following endowed scholarships and fellowships are administered by the UF Foundation. For information, check with the departmental contact person or the Foundation Web site at <http://www.uff.ufl.edu/Scholarships/ScholarshipListing.asp>.

Steven C. Crebbin Memorial Award**Eligibility:** landscape architecture with professional potential; preference to high school graduates from Monroe or South Dade County, Florida.**Value:** varies**Joshua W. Lepp Memorial Travel Endowment Fund****Eligibility:** graduate and undergraduate students participating in the department's Paris studies abroad program**Value:** varies**Howard Sebold/Herrick Smith Fellowship in Landscape Architecture****Eligibility:** leadership, scholarship, and potential professional distinction.**Value:** varies**Jonathan and Elizabeth Seymour Award****Eligibility:** graduate and undergraduate students who wish to participate in the department's Paris studies abroad program; financial need.**Value:** varies**Non-Endowed Scholarships****American Society of Landscape Architects Annual Scholarship, Jacksonville Section****Eligibility:** students from northeast Florida in professional studies.**Value:** varies**American Society of Landscape Architects, Florida Chapter Graduate Awards****Eligibility:** professional potential and technical achievement.**Value:** varies**Tom Atkins Award****Eligibility:** students in professional planning in any of the following areas: private land development, community planning and redevelopment, landscape architecture, urban design and recreation. This award is to upgrade technology for all students.**Value:** varies**Thomas Cottingham Berry Scholarship Award****Eligibility:** students with need who show professional potential and technical achievement, preferably with a background in the "green" industry in Florida.**Value:** varies**Foster Conant Scholarship Award**

Made possible by the Central Florida Builders Exchange/Frank Reed Endowed Fund.

Eligibility: excellence in detail design and a GPA of 3.0 or better.**Value:** varies**Florida Chapters of the Federation of Garden Clubs, Grants, and Scholarships****Eligibility:** local chapters throughout the state offer financial assistance based on demonstration of need; apply to chapter.**Value:** varies by chapter**Noel Lake Award****Eligibility:** demonstrates acumen in matters regarding horticulture, arboriculture, and planning design and who willingly share their horticulture knowledge with others.**Value:** varies**Jodie Rabb Memorial Award****Eligibility:** demonstrate excellence in detail design; 3.25 GPA or better.

Value: varies

Rain Bird Award

Eligibility: accomplishments in water conservation through irrigation design.

Value: varies

Paul Verlander Award

Eligibility: first-year graduate students.

Value: varies

Department of Urban and Regional Planning

Contact: Dr. Zhong-Ren Peng, Chairman, 431 Architecture Building

UF Endowed Scholarships and Fellowships

The following endowed scholarships and fellowships are administered by the UF Foundation. For information, check with the departmental contact person or the Foundation Web site at

<http://www.uff.ufl.edu/Scholarships/ScholarshipListing.asp>.

Carl Feiss Urban and Environmental Design Award

Eligibility: graduate students in the department for urban and environmental design.

Value: \$500-\$1,000

Peter Kanavos Sr. Memorial Award Fund

Eligibility: full-time urban and regional planning students; academic qualifications and an interest in real estate and development issues.

Value: \$500-\$1,000

Margaret E. Raynal Memorial Fund

Eligibility: full-time urban and regional planning student; based on academic qualifications and an interest in transportation and bicycle planning.

Value: \$500-\$1,000

WRS Infrastructure & Environment Inc. Award in Memoriam of Mario Ripol

Eligibility: urban and regional planning graduate students; outstanding student in the specialization of planning information and analysis.

Value: \$500-\$1,000

Non-Endowed Scholarships

Ulla Rydberg Memorial Fund

Eligibility: full-time urban and regional planning students; academic achievement and an interest in gerontology and social justice issues.

Value: \$200-\$500

School of Building Construction

Contact: Dr. Abdol Chini, 304 Rinker Hall; <http://www.bcn.ufl.edu>

UF Endowed Scholarships and Fellowships

The following endowed scholarships and fellowships are administered by the UF Foundation. For information, check with the departmental contact person or the Foundation Web site at

<http://www.uff.ufl.edu/Scholarships/>

[ScholarshipListing.asp](#).

Balfour Beatty Construction Scholarship

Eligibility: BCN students; financial need and academic achievement.

Value: \$1,000

Clark Construction Group Fund

Eligibility: students in the school with a primary interest in construction management; must be a U.S. citizen and junior I level or higher; determined by academic merit and financial need; leadership or extra-curricular activities may be considered.

Value: \$3,000; three awards

Daugherty Endowment Scholarship

Eligibility: BCN students; non-traditional students with financial need.

Value: \$1,000

Paul & Laura Dickert Scholarship

Eligibility: BCN students; financial need and academic achievement.

Value: \$1,000

Greg Jones Endowment Scholarship

Eligibility: upper-division and graduate BCN students; academic achievement; participation in student clubs.

Value: \$1,500

Matthew Remsen Scholarship

Eligibility: BCN students with financial need.

Value: \$1,000

Rinker Scholar Endowment

Eligibility: previous Associated Schools of Construction faculty members now pursuing a Ph.D. in construction management.

Ronald Vincent Tadrowski Scholarship Fund

Eligibility: students in the school, preferably from the Treasure Coast area (St. Lucie, Martin and Indian River counties), showing evidence of financial need; second preference for any Florida resident showing financial need.

Value: varies

Non-Endowed Scholarships

Central Florida Builder's Exchange

Frank W. Reed Scholarships

Eligibility: upper-division and graduate BCN students who graduated from a Florida high school; financial need; minimum 3.0 GPA.

Value: Central Florida Builders Exchange, \$1,000; Foote Steel, \$1,000; Jack Jennings & Son, \$1,000; Tri-City Electric, \$1,000; R. C. Stevens Construction, \$1,000; Walker & Co., \$2,000; Hubbard Construction, \$1,200

Gainesville Builders Association Scholarship

Eligibility: building construction students interested in home building; financial need.

Value: varies

National Association of Home Builders

Eligibility: upper-division or graduate building construction students interested in home building as a career who have not have previously received this award.

Value: varies

Rinker Companies Scholarship

Eligibility: building construction students; financial need and academic achievement.

Value: \$1,000

Anthony Section Memorial Scholarship

Eligibility: for information on this endowed scholarship, go to <http://www.uff.ufl.edu>.

Value: \$1,500

COLLEGE OF EDUCATION

Contact: Ron Wright, Coordinator, Office of Student Services, G-416 Norman Hall; (352) 392-0721 ext. 400;

<http://www.education.ufl.edu/studentse rvices>

For all College of Education scholarships, the application forms and instructions are available at the Office of Student Services Web site above. All applications and associated materials (essay, letters of recommendation, resume/vita, etc.) are due to the Office of Student Services by 5:00 p.m. on February 13, 2009. Scholarships are available in the fall unless otherwise noted.

UF Endowed Scholarships and Fellowships

The following endowed scholarships and fellowships are administered by the UF Foundation. For information, check with the departmental contact person or the Foundation Web site at

<http://www.uff.ufl.edu/Scholarships/ScholarshipListing.asp>.

John F. and Marjorie J. Alexander Scholarship

Eligibility: first generation college students seeking a degree in the College of Education, based on financial need; students applying after freshman year must have a minimum of a 2.5 GPA to receive the award.

Value: \$500

Barbara and Richard Anderson Scholarship

Eligibility: graduate students entering the college; first preference to graduates or employees of Lake City Community College; second preference to students from Baker, Columbia, Dixie, Gilchrist or Union counties; third preference to residents of Florida entering the college.

Value: \$500

Dr. Frank C. Bolser Memorial Scholarship

Eligibility: full-time students preparing to teach mathematics at the middle or secondary level.

Value: \$500

Glenda Ward Caro Fellowship in Education

Eligibility: graduate students in education.

Value: \$500

Lincoln and Lillian Hall in Memory of Albert G. Hall Fellowship Fund

Eligibility: early childhood and elementary education ProTeach students.

Value: two \$1,000

Dr. Clemons Lester Hallman Fellowship

Eligibility: graduate students in the college preparing for teaching or teacher education in one of three areas: 1) bilingual education, 2) foreign language education, or 3) ESOL

education.
Value: \$500

Thomas and Anita Harrow Scholarship Fund

Eligibility: graduate students preparing for careers in K-12 administration and community college leadership; must have a minimum 3.4 GPA and be enrolled in a master's or doctoral program.
Value: \$500

Vernice Law Hearn Scholarship

Eligibility: full-time ProTeach juniors, seniors, or graduate students in early childhood, elementary, or special education.
Value: \$750

Charles A. and Alma A. Hoffman Scholarship

Eligibility: full-time students with financial need who plan to teach mathematics.
Value: \$1000

Everett L. Holden and Marian G. Holden Memorial Scholarship Fund

Eligibility: students in the college; must demonstrate financial need.
Value: \$2,500, four awards

Sara Lavinia de Keni Scholarship

Eligibility: students enrolled in a doctoral program in education that emphasizes collaborative partnerships with preK-20 schools and/or community groups; these awards will be given in addition to any other assistantships for which the students are qualified.
Value: four \$2,500 scholarships

Elizabeth E. Larsen Graduate Memorial Scholarship

Eligibility: full-time ProTeach seniors or graduate students in early childhood, elementary, or special education.
Value: \$4,000, four scholarships

Elizabeth and William F. Leonard Endowment Scholarship Fund

Eligibility: full-time science or math education graduate students.
Value: \$2,000, four awards

Augie Lutz Counselor Education Scholarship

Eligibility: graduate students focusing in counselor education in the college.
Value: \$500

John W. Martin and Annie Mae Martin Phillips Scholarship

Eligibility: full-time juniors, seniors, post-baccalaureate, or graduate students in the college; first preference to applicants who attended high-school in Alachua County, Florida; must demonstrate financial need.
Value: \$3,000 awards, five for graduate students

Dr. Vincent McGuire Scholarship

Eligibility: first preference to undergraduates majoring in English with a minor in secondary education; second preference to graduate students in English education program in the College of Education.
Value: \$500

Stella Meissner Scholarship Fund

Eligibility: graduate students.

Value: \$600

Jessie Hamm Meyer Graduate Award

Eligibility: students in the college who are returning teachers, preference to career teachers returning for graduate studies in gifted education.
Value: \$500

J. Ed and Betty B. Price Scholarship Fund

Contact: Educational Administration and Policy, PO Box 117046, Room 1215 Norman Hall, (352) 392-0731. Telephone or visit office to verify eligibility and availability of funds and inquire about the application process.
Eligibility: counselor education students who plan to work in college-level student affairs.
Value: \$750 and recognition on a plaque; two scholarships

Robert B. Primack Social Foundations of Education Fellowship

Eligibility: students seeking a master's degree in Social Foundations of Education; based on scholastic merit and written statement of purpose.
Value: \$500

Harold Riker Scholarship Fund

Eligibility: students currently enrolled in counselor education; completed application form (available from Patty, NRN 1215) submitted to Dr. Larry Loesch, NRN 1205, 3) two letters of recommendation from current UF Counselor Education faculty members.
Value: \$1,000

G. Ballard Simmons Memorial Scholarship Fund

Eligibility: students admitted to or enrolled full-time in a graduate professional teacher education program in the college who received their bachelor's degree in education; financial need.
Value: \$1,500

Robert O. Stripling Scholarship

Eligibility: UF counselor education students enrolled in the doctoral program; demonstrated intention to pursue a career as a full-time counselor educator; submission of a fully completed application (available from Patty, 1215 NRN) including vita and one-page essay outlining eligibility criteria submitted to Dr. Larry Loesch, NRN 1205.
Value: \$1,000

Ralph D. Turlington Scholarship and Fellowship Fund

Eligibility: students in the college.
Value: two \$2,500 awards

Marjorie Schear Waggoner Fellowship

Eligibility: elementary education students; must be Florida residents, graduate of a Florida high school, and enrolled in a full-time masters program in elementary education.
Value: \$500

Dr. Hannelore Wass Endowed Scholarship

Eligibility: College students; see Web site for specific research award criteria.
Value: \$500

Dr. James L. Wattenbarger Fellowship

Eligibility: doctoral students specializing in study of community college and postsecondary education; see College Web site for additional application materials required.

Value: \$1,000

Non-Endowed Scholarships

Karen Koegel Annual Scholarship

Contact: Special Education, PO Box 117050, Room 1403 Norman Hall, (352) 392-0701. Telephone or visit office to verify eligibility and availability of funds and inquire about the application process.

Norman F. Nelson Fellowship Fund

Eligibility: undergraduate and graduate students in the college; must demonstrate financial need.
Value: \$750

Margaret Rosenberger Annual Award

Eligibility: students studying elementary education.
Value: \$500

COLLEGE OF ENGINEERING

Contact: Dr. Tim Anderson, 300 Weil Hall, P. O. Box 116550; <http://www.eng.ufl.edu>

The College of Engineering offers approximately 750 research and teaching assistantships requiring one-fourth to three-quarter-time workloads with stipends of \$150 to \$500 every two weeks. For more information about these positions, contact the office of the graduate coordinator of your department or the Office of the Associate Dean for Academic Affairs, College of Engineering.

UF Endowed Scholarships and Fellowships

The following endowed scholarships and fellowships are administered by the UF Foundation. For information, check with the departmental contact person or the Foundation Web site at <http://www.uff.ufl.edu/Scholarships/ScholarshipListing.asp>.

Robert David Adamson Scholarship Fund

Eligibility: full-time materials science and engineering students, minimum 3.0 GPA, U.S. citizens or permanent residents.
Value: \$500 each

McNair Bostick Scholarship

Eligibility: Ph.D. student in agricultural and biological engineering who is working on modeling/analysis of agricultural systems and natural resources; scholarship, leadership, dedication to career; high quality research related to sustainable management of agricultural/natural resources.
Value: \$500

Bill and Bryon Bushnell Graduate Fellowship in Civil Engineering

Eligibility: deserving CE graduate students.
Value: one \$5,000 award or five \$1,000 awards

Coastal and Oceanographic Engineering Fellowship Fund

Eligibility: coastal and oceanographic students.
Value: varies

Wilson and Marie Collins Graduate Fellowship

Eligibility: meritorious graduate students in electrical and computer engineering.
Value: \$5,000

Carl Mercer Dow Alumni Fellowship Fund in Chemistry**Eligibility:** outstanding graduate chemical engineering and chemistry students.**Value:** varies**Dow Chemical Graduate Fellowship in Materials Science and Engineering****Eligibility:** meritorious graduate materials science and engineering students.**Value:** varies**Fahien Endowed Teaching Scholarship Fund****Eligibility:** students pursuing careers in teaching chemical engineering.**Value:** varies**Gartner Group Graduate Fellowship****Eligibility:** meritorious computer and information science and engineering students.**Value:** varies**Gartner Group Information Technology Fund****Eligibility:** computer science students pursuing studies in information technology.**Value:** varies**Harold, Mills, Hawkins Scholarship Fund****Eligibility:** chemical engineering students.**Value:** varies**David Howell Jr. and Dan Howell Endowment in Electrical and Computer Engineering****Eligibility:** electrical and computer engineering students.**Value:** varies**Dr. Ralph Alexander Morgen Endowed Fellowship in Chemical Engineering****Eligibility:** chemical engineering students.**Value:** varies**Arnold J. "Red" Morway Memorial Graduate Fellowship**

Award will not support activities that include experimentation with animals.

Eligibility: master's level chemical engineering graduate students.**Value:** varies**Motorola Named Endowed Graduate Fellowship in Electrical Engineering Fund****Eligibility:** qualified electrical engineering students with interests related to telecommunications.**Value:** \$5,000**H. T. Odum Graduate Fellowship Fund****Eligibility:** environmental engineering sciences and Center for Wetlands students who are undergraduates in environmental engineering sciences; Florida residents.**Value:** varies**Patterson Graduate Fellowship****Eligibility:** MS candidates with a 3.5 GPA or better; renewable annually; preference to U.S. citizens if possible.**Value:** varies**Robert C. Pittman Fellowship Endowment in the College of Engineering****Eligibility:** graduate students in electrical and materials science engineering.**Value:** \$10,000 plus tuition**Margaret A. Ross Fellowship****Eligibility:** deserving graduate students with financial need whose area of concentration is in semi-conductor research.**Value:** varies**Ralph Sias Scholarship****Eligibility:** electrical and computer engineering students; award is based on a 1000-word essay on a selected topic.**Value:** \$1,000**Charles A. and Constance C. Stokes****Chemical Engineering Graduate Fellowship Fund****Eligibility:** chemical engineering students.**Value:** varies**James E. Swander Memorial Scholarship Fund****Eligibility:** outstanding nuclear and radiological engineering students; scholarship, leadership, and character.**Value:** varies**Non-Endowed Scholarships****CDM Endowment****Eligibility:** prospective graduate student; used as a recruiting tool for a top incoming graduate student.**Value:** \$8,000 plus a teaching assistantship**Costello Awards****Eligibility:** exceptional second-year biomedical engineering students; academics, leadership, and character.**Value:** \$1,250, several awards**Barry Douglas Memorial Fellowship****Eligibility:** coastal engineering students, 3.0 GPA, financial need.**Value:** \$2,000 per year**Ebaugh Graduate Fellowship****Eligibility:** full-time mechanical engineering students; outstanding record of academic experience.**Value:** \$12,000 per year**Kevin Scott Frank Scholarship****Eligibility:** civil engineering students in hydraulics; Florida residents; good moral character; 3.0 GPA.**Value:** \$1,000**General Electric Foundation Forgivable Loan Program****Eligibility:** Ph.D. students intending academic teaching careers in engineering or computer and information sciences; U.S. citizens or permanent residents; at least one year of graduate work.**Value:** \$5,000 per year, renewable**Sally and William Glick Graduate Research Award****Eligibility:** research award for students in environmental engineering sciences.**Value:** \$1,000, start-up funds for a new project**Greiner Professional Scholarship****Eligibility:** CE students in "design" areas

of structures, soils, or transportation engineering; U.S. citizens active in professional societies; preference to MA in civil engineering students.

Value: \$1,000, includes summer employment before or during scholarship period**Harris Communications Graduate Fellowship****Eligibility:** Ph.D. students in computer and information science and engineering.**Value:** varies**Albert Holloway Graduate Fellowship****Eligibility:** full-time electrical and computer engineering student.**Value:** \$5,000**Herbert Hudson Jr. Scholarship****Eligibility:** environmental engineering students whose research/training areas are potable water treatment/wastewater treatment.**Value:** approximately \$500**Industrial and Systems Engineering Graduate Award****Eligibility:** entering graduate students in industrial and systems engineering with undergraduate degrees from UF; U.S. citizens; academic records.**Value:** \$6,000**Jones-Edmunds Fellowship****Eligibility:** CE students with an interest in water resources/hydraulics; academic performance; U.S. citizens; financial need.**Value:** \$2,000, non-renewable**Kimley-Horn Scholarship****Eligibility:** entering CE graduate students who are U.S. citizens with an interest in transportation and/or structural engineering; academic performance and leadership activities.**Value:** \$1,000, non-renewable**Mechanical Engineering Teaching Assistant Awards****Eligibility:** full-time graduate students proficient in English; outstanding record of academic experience.**Value:** varies**Knox Millsaps Graduate Fellowships****Eligibility:** Ph.D. students in aerospace engineering, mechanics, and engineering science.**Value:** varies**Knox Millsaps Outstanding Graduate Teaching Assistant Award****Eligibility:** graduate teaching assistants in aerospace engineering, mechanics, and engineering science.**Value:** varies**Dallas Montgomery Memorial Scholarship****Eligibility:** upper-division computer engineering students from Polk County area; 2.0 GPA; financial need.**Value:** \$1,000

National Academy for Nuclear Training Fellowship

Eligibility: master's candidates in nuclear and radiological engineering or environmental engineering sciences.
Value: \$13,000

Texas Instruments Fellowship

Eligibility: electrical and computer engineering students in mixed analog and digital integrated circuit design.
Value: \$14,000 per year, plus fee waiver

Joel Tyner Scholarship

Eligibility: CE hydraulics students with serious interest in hydraulics career; Florida residents; good moral character; 3.0 GPA; no international students.
Value: \$1,000

University Women's Club Award

Eligibility: full-time, first-year graduate students in industrial and systems engineering; U.S. citizens or permanent residents; based on academic performance, character, and financial need.
Value: \$500, non-renewable

Stephen M. Varosi Memorial Fellowship in Electrical and Computer Engineering

Eligibility: electrical engineering students who study RF circuits and/or MRI technology and plan for a related career; 3.0 or higher in electrical engineering courses; nomination by an electrical engineering professor; preference to students who show creativity and unconventional problem-solving skills.
Value: varies; opportunity for internships at Invivo Corporation

COLLEGE OF FINE ARTS**School of Art and Art History**

Contact: Rhonda Riley, School of Art and Art History, 101 Fine Arts Bldg. C; P.O. Box 115801;
<http://www.arts.ufl.edu/ART/>
 The school offers several cash awards. Contact the school adviser for information.

UF Endowed Scholarships and Fellowships

The following endowed scholarships and fellowships are administered by the UF Foundation. For information, check with the departmental contact person or the Foundation Web site at
<http://www.uff.ufl.edu/Scholarships/ScholarshipListing.asp>.

Dennis and Colette Campay Studio Art Scholarship

Eligibility: studio art students in the School of Art and Art History in the College of Fine Arts.
Value: varies

James J. Rizzi Scholarship

Eligibility: art studio majors.
Value: varies

Non-Endowed Scholarships**E. Robert Langley Scholarship Fund**

Eligibility: art and art history students for internships at the Harn Museum.
Value: varies

Stephen Kippert Memorial Scholarship

Eligibility: graduate students pursuing an MFA in the fine arts photography program.
Value: varies

School of Music

Contact: Dr. Leslie Odom, Coordinator of Graduate Studies, 130 Music Building;
<http://www.arts.ufl.edu/music>

A selection of scholarships and graduate assistantships are available to graduate students through the Friends of Music.

UF Endowed Scholarships and Fellowships

The following endowed scholarships and fellowships are administered by the UF Foundation. For information, check with the departmental contact person or the Foundation Web site at
<http://www.uff.ufl.edu/Scholarships/ScholarshipListing.asp>.

Mr. and Mrs. John V. D'Albora Jr. Scholarship Fund in Honor of Frances M. Reitz

Eligibility: graduate music majors who demonstrate excellence in music performance, composition, or research.
Value: \$1,000

Velma Lykes Music Scholarship Fund

Eligibility: music students; minimum 3.0 GPA; demonstrated financial need; preference toward students specializing in violin.
Value: \$2,000

Edith P. Pitts Music Scholarship Fund

Eligibility: nomination by a faculty member; 3FA or higher students; minimum 3.0 GPA; outstanding performers recognized for having assumed a leadership role in Department of Music or College of Fine Arts activities.
Value: \$1,000, two-year limit

John and Margaret Sung Family Fine Arts Fellowship

Eligibility: meritorious graduate students in composition or conducting; must qualify as master's or doctoral candidate and have 3.5 GPA; 3.5 GPA to renew.
Value: varies

George W. Tedder Jr. and Susan Heald Tedder Scholarship Fund

Eligibility: outstanding graduate students in choral music or voice, and outstanding undergraduate students in voice.
Value: varies

James W. Van Horn Music Fund

Eligibility: undergraduates or graduate students working on a master's or Ph.D. in Music; proficiency in chorale singing, composing, or conducting; must demonstrate financial need.
Value: varies

David L. Wilmot Prize for Excellence in Music Education Fund

Eligibility: students with music education degrees or with excellence in service as a music teacher; must be pursuing a graduate degree in music education; upper-class students may be considered.
Value: \$1,000, renewable

Non-Endowed Scholarships**A. Didier Graeffe Scholarship**

Contact: Composition Area Head
Eligibility: demonstrated financial need; student composers in composition preferred.
Value: varies

Theatre and Dance Department

Contact: Kevin Austin, 233 Nadine McGuire Theatre and Dance Pavillion;
<http://www.arts.ufl.edu/theatreanddance>

UF Endowed Scholarships and Fellowships

The following endowed scholarships and fellowships are administered by the UF Foundation. For information, check with the departmental contact person or the Foundation Web site at
<http://www.uff.ufl.edu/Scholarships/ScholarshipListing.asp>.

Lawrence Baynard Hubbell Scholarship Fund in Theatre Studies

Eligibility: graduate students majoring in theater performance or production or with a primary interest in writing dramas or screenplays; minimum 3.2 GPA.
Value: \$1,000

John S. and James L. Knight Foundation Endowment for the New World School of the Arts

Eligibility: theatre students in the New World School of the Arts; must have financial need, at least one credit hour of business ethics and documented community service.
Value: varies

Jim Richardson Memorial Theatre Scholarship Fund

Eligibility: production, performance, or dance students who show outstanding contributions and excellence in the classroom and in production work; minimum 3.0 GPA; incoming freshmen must present exemplary high school transcripts and test scores.
Value: \$1,000, one award

Mark W. Stoughton Theatre Scholarship Fund

Eligibility: upper-division undergraduate or graduate theater students with outstanding artistic potential.
Value: \$500, varies

University of Florida Friends of Theater and Dance

Eligibility: outstanding departmental students, graduate or undergraduate.
Value: \$750

COLLEGE OF HEALTH AND HUMAN PERFORMANCE

Contact: Dr. Kelli Brown, 203 Florida Gym, <http://www.hhp.ufl.edu>

UF Endowed Scholarships and Fellowships

The following endowed scholarships and fellowships are administered by the UF Foundation. For information, check with the departmental contact person or the Foundation Web site at <http://www.uff.ufl.edu/Scholarships/ScholarshipListing.asp>.

Dr. Robert E. Allen, Dr. Owen J. Holyoak, and Dr. Paul R. Varnes Scholarship Fund

Eligibility: student in any college major; preference to students with American citizenship who have made a significant contribution to society through volunteer work and/or military service.
Value: varies

C.A. Boyd Scholarship

Eligibility: graduate students of outstanding character with a 3.4 UF GPA or higher.
Value: varies

Jane Adams Edmonds Ph.D. Fellowship Fund

Eligibility: incoming Ph.D. student in applied physiology and kinesiology.
Value: varies

Danny Eggart Memorial Scholarship Fund

Eligibility: first-generation college students; Florida high school graduates, preferably from the Panhandle area.
Value: varies

Thomas F. Hayes IV Memorial Scholarship Fund

Eligibility: students in any college major; preference to Team Florida Cycling Club participants.
Value: varies

Health Solutions Scholarship Fund

Eligibility: doctoral students in health education and behavior.
Value: varies

Dr. Charles W. LaPradd Ph.D. Fellowship Fund

Eligibility: incoming Ph.D. students in applied physiology and kinesiology.
Value: varies

Dr. Norma M. Leavitt Scholarship Fund

Eligibility: students applied physiology & kinesiology; outstanding character with a strong commitment to serve their profession; preference to female applicants.
Value: varies

Dr. Norma M. Leavitt, Ph.D., Fellowship Fund

Eligibility: incoming Ph.D. students in applied physiology and kinesiology.
Value: varies

Lee-McCachren Scholarship Fund

Eligibility: full-time applied physiology

and kinesiology graduate assistants; 3.4 UF GPA or higher.

Value: varies

David and Linda McCaughey Scholarship Fund

Eligibility: graduate students in applied physiology and kinesiology.

Value: varies

McGriff Family Endowed Scholarship

Eligibility: graduate students in sport management.

Value: varies

William M. Potter/M.B. Chafin Scholarship Fund

Eligibility: graduate students in any college major with outstanding character and a strong commitment to serve their profession.

Value: varies

Herman W. Schnell Memorial Scholarship Fund

Eligibility: graduate students in any college major who has a minimum 3.50 UF GPA and demonstrates leadership and character.

Value: varies

B. K. & Betty C. Stevens Graduate Scholarship

Eligibility: applied physiology and kinesiology graduate students who show interest in being of service to others and demonstrate successful scholarship.

Value: varies

Naomi S. Stevens Memorial Graduate Scholarship

Eligibility: graduate students in any major in the college.

Value: varies

M. M. Tutton Sr. Ph.D. Endowed Scholarship

Eligibility: Ph.D. students in health education and behaviors.

Value: varies

Non-Endowed Scholarships

Patrick J. Bird Dissertation Research Award

Eligibility: college doctoral students who have successfully completed the first three chapters of their dissertation and been approved by their supervisory committee.

Value: varies

The Alachua County Hospitality Council Scholarship

Eligibility: graduate student studying tourism or hospitality in tourism, recreation & sport management; preference given to students currently working in the field and who are serious about a career in the field of tourism or hospitality.

Bill Sims Scholarship

Eligibility: student studying tourism in tourism, recreation and sport management with a minimum 3.50 UF GPA; past or current involvement with the tourism industry; pursues professional development opportunities; outstanding character and

strong commitment to serve the tourism profession; demonstrate leadership skills.

Value: varies

Dr. Linda (Dr. T) Thornton Scholarship

Eligibility: student studying recreation & parks in tourism, recreation & sport management who consistently demonstrates leadership ability; pursuing professional development opportunities; has demonstrated high moral/ethical character; strong advocate for the profession after graduation.

Value: varies

COLLEGE OF JOURNALISM AND COMMUNICATIONS

Contact: Associate Dean for Graduate Studies, Dr. Debbie Treise, 2012 Weimer Hall; <http://www.jou.ufl.edu>

Endowed Assistantships

The following endowed assistantships are administered by the UF Foundation. For information, check with the departmental contact person or the Foundation Web site at <http://www.uff.ufl.edu/Scholarships/ScholarshipListing.asp>.

Albritton Assistantship

Requires working 10-20 hours a week as teaching or research assistant.

Eligibility: graduate students interested in television and electronic media.

Value: varies

Emily Howard Bateman Scholarship

Requires working 10-20 hours a week as teaching or research assistant.

Eligibility: graduate students born in Florida.

Value: varies

Karl and Madira Bickel Assistantships

To work ten hours a week as teaching or research assistant.

Eligibility: 3.0 minimum GPA.

Value: varies

Joseph L. Brechner FOI Graduate Assistantships

Requires 13 hours of work a week at the Brechner Center for Freedom of Information, editing *The Brechner Report*.

Eligibility: Ph.D. students interested in mass media law who have extensive journalism experience.

Value: varies

Herbert S. Dolgoff Radio Assistantships

Requires working 13 hours a week for WRUF-AM/FM or WUFT-FM.

Eligibility: junior and senior telecommunication majors who intend to pursue careers in radio management, programming, or news.

Value: varies

James Lawrence Fly Assistantship

Requires 10 to 20 hours of work each week, depending on appointment.

Eligibility: students interested in telecommunications.

Value: varies

Graduate Teaching/Research Assistantships

Requires 10 to 20 hours of work each week, depending on appointment.

Eligibility: need teaching or research abilities.

Value: varies

Terry Hynes Graduate Assistantship/Fellowship

Eligibility: graduate students in the college.

Value: varies

Ralph and Bronia Lowenstein Assistantship

Requires working 10-20 hours a week as teaching or research assistant.

Eligibility: graduate students in the college.

Value: varies

Nathaniel W. Pickard Assistantship

Requires working 10-20 hours a week as teaching or research assistant.

Eligibility: graduate students planning a career in political communication.

Value: varies

Lillian and Herman Rosenthal Memorial Assistantship

Requires working 10-20 hours a week as teaching or research assistant.

Eligibility: graduate students.

Value: varies

Claudia Ross Assistantship for Investigative Reporting

Requires working 10-20 hours a week as teaching or research assistant.

Eligibility: graduate students who show interest and promise in investigative reporting.

Value: varies

Florence W. Ruebush Assistantship

Requires working 10-20 hours a week as teaching or research assistant.

Eligibility: graduate students.

Value: varies

St. Petersburg Times/James P. Kerlin Assistantship

Requires thirteen hours of work a week at the Brechner Center for Freedom of Information.

Eligibility: graduate students studying communication law or freedom of information.

Value: varies

Gary L. Watson Endowment for Leadership in Journalism Management

Eligibility: graduate student seeking to study aspects of management in journalism.

Value: varies

Wickstrom Family Fund for Excellence in Investigative Reporting Assistantship

Requires working 10-20 hours a week as teaching or research assistant.

Eligibility: graduate students interested in investigative reporting.

Value: varies

WTVJ/NBC 6 Assistantship Fund in Memory of Rod Pierce

Requires working 10-20 hours a week as teaching or research assistant.

Eligibility: graduate students planning to pursue careers in television and/or electronic news videography.

Value: varies

COLLEGE OF LAW

Contact: Carol Huber, 164 Holland Law Center; chuber@ufl.edu, <http://www.law.ufl.edu>

UF Endowed Scholarships and Fellowships

The following endowed scholarships and fellowships are administered by the UF Foundation. For information, check with the departmental contact person or the Foundation Web site at <http://www.uff.ufl.edu/Scholarships/ScholarshipListing.asp>.

Judge Hal W. and Bessie Organ Adams Scholarship

Eligibility: first-year students who are permanent residents of Lafayette, Suwannee, Dixie, Taylor, Madison, Hamilton or Columbia Counties; must be in top 15% of his/her undergraduate class; must score in top 15% nationally on LSAT.

Value: varies

Airth, Clayton, Warren, and Sisler Scholarship Fund

Eligibility: entering student; merit scholarship; requires a 3.2-4.0 GPA to renew.

Value: varies

Akerman, Senterfitt, et al, Scholarship Fund

Eligibility: entering law students; based on merit.

Value: \$1,000

American Academy of Matrimonial Lawyers, Florida Chapter, Tuition Scholarship Fund

Eligibility: merit award to entering student; requires a 3.2-4.0 GPA to renew.

Value: varies

Lewis "Lukie" Ansbacher Memorial Scholarship

Eligibility: law students who have completed at least three semesters and earned at least 40 credit hours, have completed at least two courses in real property or a related subject area, and evidence an interest in practicing in the field of real property law.

Value: varies

Benjamin H. Ayres Scholarship

Eligibility: Merit. Second or third year law student. Must have attended high school in Marion County or plans to practice law there. 3.2 law school GPA.

Value: varies

Ralph R. Bailey Scholarship Fund

Eligibility: incoming law students who have been residents of Broward County for one year before applying; academic standing, sound character, integrity, and achievement in undergraduate extracurricular activities; requires a 3.2-4.0 GPA to renew.

Value: varies

Robert S. Baynard Scholarship

Eligibility: entering student; merit scholarship; required 3.2-4.0 GPA to renew.

Value: varies

Guy W. Botts Memorial Scholarship

Eligibility: entering students; merit scholarship; 3.2-4.0 GPA in law school needed to renew.

Value: varies

Ernest B. and Estelle Pierce Bowles Memorial Scholarship

Eligibility: women students in the college.

Value: varies

Gertrude Brick Law Review Apprentice Prize Fund

Eligibility: outstanding editors on the Florida Law Review Board; awardees are voted on by the board each semester.

Value: varies

Broad and Cassel Florida Law Review Scholarship Fund

Eligibility: senior editors of the Florida Law Review.

Value: summer stipends; varies

Frank E. Bryant Jr. Scholarship Fund

Eligibility: entering law school students, preferably Florida residents; academic achievement; financial need; requires a 3.2-4.0 GPA to renew.

Value: varies

Dewey & Lynn Burnsed Endowment

Eligibility: merit award to entering student.

Value: varies

Judge George C. Carr Scholarship Fund

Eligibility: entering students; merit scholarship; 3.2-4.0 GPA in law school needed to renew.

Value: varies

Cokers, Myers, Schickel, Cooper, & Sorenson P.A. Scholarship

Eligibility: students participating in trial competition team at UF; based on merit.

Value: \$350-\$850, eight awards

Clifford W. Crandall Scholarship Fund

Eligibility: law students with financial need who have completed at least two, but not more than three semesters in this college; 3.2-4.0 law school GPA to apply and renew.

Value: \$1,500

Cuban American Bar Merit Scholarship

Eligibility: continuing Cuban American law students or any continuing law students who have distinguished themselves through outstanding academic achievement and significant scholarship on the subject of human rights violations in Cuba or the reestablishment of a democratic rule of law in Cuba.

Value: varies

Cypen and Cypen Scholarship Fund

Eligibility: students must have completed at least two semesters of study in this college; requires a 3.2 law school GPA.

Value: \$1,000

Irving Cypen Freshman Scholarship Fund

Eligibility: student who earns the highest GPA during the first year of law school.

Value: \$3,500, \$2,500, \$2,000

Darrey A. Davis Memorial Scholarship Fund

Eligibility: students who have completed one year of law school at UF with demonstrated interest in public service and commitment to highest ethical standards of the profession; law GPA in top 25 percent.
Value: \$6,000, with renewal if eligible, and offer of interview for summer clerkship

Dean, Mead, Egerton, Bloodworth, Capouano, and Bozarth P. A. Endowed Scholarship Fund

Eligibility: tax students; consideration of financial need; law students, with first consideration to those in JD or LLM programs.
Value: up to \$7,500

John W. Donahoo Scholarship Fund

Eligibility: entering students; financial need; merit scholarship; 3.2–4.0 GPA needed to renew.
Value: varies

Dorini Family Graduate Tax Scholarship Fund

Eligibility: meritorious tax students.
Value: up to \$7,500

Dunspaugh-Dalton Foundation, Inc., Scholarship Fund

Eligibility: entering students; merit scholarship; must have 3.2–4.0 law school GPA.
Value: varies

Atwood Dunwoody Scholarship Fund

Eligibility: second-year law students with good academic standing and financial need; 3.2 law school GPA needed to apply.
Value: \$1,000

Chester Ferguson Scholarship Fund

Eligibility: outstanding entering students; merit and need.
Value: \$1,000 awards

Carlton Fields Scholarship Fund

Eligibility: entering students from Florida; merit scholarship; 3.2–4.0 law school GPA to renew.
Value: varies

Florida Worker's Compensation Institute, Inc., Scholarship Fund

Eligibility: entering students; merit scholarship; 3.2–4.0 GPA in law school to renew.
Value: \$1,500 per year

Michael M. Fogarty Memorial Scholarship Fund

Eligibility: entering students; merit; 3.2–4.0 law school GPA to renew.
Value: \$2,000

James J. Freeland Graduate Tax Scholarship

Eligibility: outstanding seniors; based on academic achievement and leadership.
Value: varies

Harry F. Goodmark Scholarship

Eligibility: students entering third year of law school with demonstrated interest in representing workers in workers' compensation proceedings, labor law, or employment law on behalf of low-income

workers; financial need; 3.2 law school GPA to apply.

Value: \$1,500

Gray Robinson, P.A., Endowed Scholarship Fund

Eligibility: entering students; merit scholarship; 3.2–4.0 law school GPA to renew.
Value: varies

Evelyn Hartman Scholarship Fund

Eligibility: entering students; merit scholarship; 3.2–4.0 law school GPA to renew.
Value: varies

Jeffrey Allan Hirsh Scholarship Fund

Eligibility: students in the college; preference to those who either attended high school or plan to practice in Broward County.
Value: award varies

Judge William T. Hodges Tuition Scholarship Fund

Eligibility: entering students who demonstrate academic merit and financial need; 3.2–4.0 GPA needed to renew.
Value: varies

Holland and Knight LLP Scholarship Fund

Eligibility: entering students; merit scholarship; 3.2–4.0 GPA in law school needed to renew.
Value: varies

Icard, Merrill, Cullis, Timm, Furen, & Ginsburg P. A. Scholarship Fund

Eligibility: entering law students; based on merit and financial need; preference to Sarasota County residents; 3.2–4.0 GPA in law school needed to renew.
Value: varies

Jacksonville Law Alumni Tuition Scholarship Fund

Eligibility: entering law students; merit and financial need; preference to Jacksonville area resident; 3.2–4.0 GPA to renew.
Value: varies

William A. Jacob Scholarship

Eligibility: entering students; merit and financial need; preference given to students over the age of 30.
Value: varies

Joseph R. Julin Memorial Scholarship

Eligibility: entering student; merit scholarship; 3.2–4.0 law school GPA to renew.
Value: varies

Martin Luther King Jr. Scholarship Fund

Eligibility: entering students; merit and need; 3.2–4.0 GPA to renew; consideration to students who show commitment to making meaningful contributions to a pluralistic community and the continuation of a diverse student body, and sensitivity to and understanding of racial and ethnic issues.
Value: varies

Judge Ben Krentzman Scholarship Fund

Eligibility: entering UF law students; based on merit.
Value: varies

Lane, Trohn, Clarke, Bertrand, & Williams Scholarship Fund

Eligibility: entering students, preferably from Polk County; merit; 3.2–4.0 GPA in law school needed to renew; also based on LSAT.
Value: varies

William F. and Elizabeth R. Leonard Tuition Scholarship

Eligibility: merit scholarship; entering students with academic merit; 3.2–4.0 GPA to renew; preference to students from Broward County Area.
Value: varies

James W. Locke Scholarship Fund

Eligibility: entering students; preference to males; based on need and merit.
Value: \$1,000

Lake Lytal Jr. Scholarship Fund

Eligibility: entering students; merit and financial need; 3.2–4.0 GPA to renew; consideration to applicants with commitment to meaningful contributions to a pluralistic community and continuation of a diverse student body; sensitivity to and understanding of racial and ethnic issues in society; commitment to learning to better communicate across the social lines of gender, race, generation, geography, and class; ability to overcome educational, social, or family disadvantages; leadership potential.
Value: varies

W. D. Maconald Prize Fund

Eligibility: graduating senior from summer, fall, or spring semesters with the highest cumulative law school average.
Value: \$3,000

MacFarlane, Ausley, Ferguson, and McCullen Scholarship Fund

Eligibility: entering students, based on merit and financial need; scholarship; need a 3.2–4.0 law school GPA to renew.
Value: varies

Phillip J. MacLennan Memorial Scholarship Fund

Eligibility: fall entrants with academic achievement; 3.2–4.0 law school GPA to renew.
Value: varies

Frank Maloney Scholarship Fund

Eligibility: outstanding first-year students entering in fall; 3.2–4.0 law school GPA to renew.
Value: varies

Esther Guthery Mautz and Robert Barbeau Mautz Law Review Scholarship

Eligibility: editors in chief of Florida Law Review.
Value: varies

Richard E. and Patricia M. McGee Scholarship

Eligibility: merit scholarship for entering students; 3.2–4.0 to renew.
Value: varies

Judge John McNatt Scholarship

Eligibility: outstanding second- or third-year students; financial need; 3.0 law GPA, graduated from a college in southeastern U.S.
Value: \$2,000

Robert E. "Jeff" McNeill Scholarship Fund**Eligibility:** entering students from Florida; based on merit.**Value:** \$2,000**Nestor and Virginia Morales Scholarship Fund****Eligibility:** entering students; three-year merit scholarship awarded every three years; 3.2-4.0 GPA to renew.**Value:** varies**John C. Pinkerton Scholarship Fund****Eligibility:** entering students; three-year merit scholarship awarded every three years; 3.2-4.0 GPA to renew.**Value:** varies**Edwin Presser Scholarship****Eligibility:** entering students; interested in pursuing a public service career or practicing public interest law; or law students who could not otherwise afford cost of attending law school**Value:** varies**Terrye Coggin Proctor Merit Memorial Scholarship Fund****Eligibility:** entering law students who demonstrate merit and need; LSAT considered; maintain a 3.2 law school GPA to renew.**Value:** \$5,000**Terrye Coggin Proctor Scholarship Fund (Tuition)****Eligibility:** entering law students demonstrating merit and need; maintain a 3.2-4.0 law school GPA to renew.**Value:** \$4,000**Frank and Louise Reed Memorial Scholarship Fund****Eligibility:** entering students; merit scholarship; 3.2-4.0 GPA to renew; 3.0 GPA for the semester prior to application.**Value:** varies**Justus Reid Scholarship Fund****Eligibility:** entering students; merit scholarship; 3.2-4.0 GPA in law school needed to renew.**Value:** varies**Mark A. Rentenbach Graduate Tax Scholarship****Eligibility:** entering students; merit and need; 3.2-4.0 GPA in law school to renew.**Value:** \$1,000 per year**Richman, Greer, Weil, Brumbaugh, Mirabito, & Christensen Scholarship in Honor of Robert L. Floyd****Eligibility:** entering students; merit and need; 3.2-4.0 law school GPA needed to renew.**Value:** \$3,000**Walter "Bud" Robison, III, Memorial Scholarship****Eligibility:** outstanding second- or third-year students with financial need; 3.2 law GPA.**Value:** \$2,500, fall award**Douglas Edwin Salisbury Scholarship****Eligibility:** Blanche Salisbury, longtime friend of UF, established this endowment to assist law students in loving memory of her husband, Douglas Edwin Salisbury.**Value:** varies**W. Paul and Erin C. Shelley Scholarship Fund****Eligibility:** entering students with merit (includes LSAT scores); 3.2-4.0 law school GPA to renew.**Value:** varies**Shutts & Bowen Meyers-Wolfe Memorial Tuition Scholarship Fund****Eligibility:** entering law students; exemplary character and scholarship; 3.2-4.0 law school GPA needed to renew.**Value:** varies**Benedict A. Silverman Scholarship****Eligibility:** meritorious law students who demonstrate financial need; selection based on recommendations made to dean by the awards committee.**Value:** varies**I. C. Spoto Scholarship Fund****Eligibility:** second-year law students with good academic standing and financial need; 3.2-4.0 law school GPA to apply.**Value:** \$1,250**Richard B. Stephens Scholarship Fund****Eligibility:** outstanding tax students.**Value:** \$1,000 per year**Sherwood L. Stokes-General Practitioner Scholarship****Eligibility:** Entering law students (not graduate students); based on merit. 3.2-4.0 law school GPA to renew.**Value:** varies**Sherwood L. Stokes-Professor Clarence J. TeSelle Scholarships****Eligibility:** Meritorious entering law students. 3.2-4.0 law school GPA to renew.**Value:** varies**Sherwood L. Stokes-Professor James W. Day Scholarship****Eligibility:** meritorious entering law students. 3.2-4.0 law school GPA to renew.**Value:** varies**John W. Thatcher Scholarship Fund****Eligibility:** tax students.**Value:** up to \$7,500**UF Law School Faculty Scholarship Fund****Eligibility:** entering J.D. students based on GPA, LSAT, and financial need.**Value:** varies**Ronnie W. Walker Scholarships****Eligibility:** top eight trial team finalists.**Value:** \$350-\$850, sixteen awards**Lealand L. Lovering Scholarship Fund****Eligibility:** students in the college.**Value:** award varies**Judge James Bryan Whitfield Constitutional Law Scholarship Fund****Eligibility:** graduating law students; high proficiency and interest in constitutional law.**Value:** \$2,000**Hervey and Patricia Yancey Scholarship Fund****Eligibility:** entering students; merit; maintain a 3.2-4.0 law school GPA to renew.**Value:** varies**Evan J. Yegelwel Fellowship****Eligibility:** students with legal internships in

non-profit organizations, especially prevention of hate crime; preference to interns with Anti-Defamation League; must make presentation with the UF Center for Study of Race and Race Relations.

Value: varies**Zimmerman, Shuffield, Kiser, & Sutcliffe, PA, Fall Moot Court Competition Fund****Eligibility:** moot court competition winners.**Value:** \$500, four awards**Non-Endowed Scholarships****Dan Bradley Memorial Scholarship****Eligibility:** entering students; merit and financial need; offered by the Florida Lawyers Legal Insurance Corporation.**Value:** \$1,000**Brian T. Degnan Annual Business Law Achievement Award****Eligibility:** UF Law students demonstrating outstanding achievement in the field of Business Law in the college.**Value:** \$500**Justice Richard W. Ervin Scholarship Fund****Eligibility:** graduating seniors with a minimum 3.2 law school GPA; financial need.**Value:** \$1,000, fall award**Kluger, Peretz, Kaplan, & Berlin, P.L. Tuition Scholarship****Eligibility:** entering students; merit.**Value:** \$5,850**G. L. Patten Sr./G. L. Patten Jr. Memorial Scholarship****Eligibility:** law students who are interested in public service careers.**Value:** varies**Johnson S. Savary Scholarship****Eligibility:** entering students; three year merit scholarship; 3.2-4.0 GPA in law school needed to renew.**Value:** \$2,000**Johnson S. Savary Scholarship for Continuing Students****Eligibility:** outstanding second or third-year students with financial need; 3.2 law GPA.**Value:** \$1,000**Clifford A. & Michele W. Schulman Tuition Scholarship****Eligibility:** entering students; merit and financial need; 3.2-4.0 law school GPA to renew.**Value:** \$2,500**UF Endowed Loans**The following endowed loan fund is administered by the UF Foundation. For information, check with the departmental contact person or the Foundation Web site at <http://www.uff.ufl.edu/Scholarships/ScholarshipListing.asp>.**Eldridge Hart Loan Fund****Eligibility:** law students.**Value:** varies

Non-Endowed Loans**Karl B. Block Jr. Memorial Loan Fund**

Eligibility: entering freshmen residents of Dade County; undergraduate GPA of at least 3.2; score of or average of 36 on the LSAT; community service activities are stressed.
Value: varies

Ralph Blowers Memorial Loan Fund

Short-term loans.

Eligibility: law students; financial need.

Value: \$250 limit

Brevard County Bar Association Scholarship Fund

Eligibility: Brevard county residents who have completed two semesters of law school.

Value: \$1,000 per year; must be repaid in five years, starting one year after graduation

Clearwater Bar Association Memorial Loan Fund

Eligibility: third-year law students; priority to Clearwater/Largo area residents; financial need and academic standing.

Value: varies

Martha B. Culpepper Memorial Loan Fund

Eligibility: students who have completed one semester of law school.

Value: varies

Harriet-Horner Memorial Loan Fund

Eligibility: priority to second- and third-year students.

Value: varies

Leroy Franklin Lewis Memorial Fund

Eligibility: law students needing temporary, emergency financial assistance related to educational expenses; minimum 2.0 GPA; registered at least 12 credit hours; preference to second- and third-year students.

Value: varies

Leroy Franklin Lewis Memorial Loan Fund

Eligibility: second- and third-year law students have priority; 2.0 law GPA required.

Value: varies

Michael C. Murphy Loan Fund

Ninety day loans.

Eligibility: preference to law students with home addresses in 3rd Judicial Circuit.

Value: \$250 limit; no interest if paid on time

Phi Alpha Delta Loans

Short-term loans for law students.

Eligibility: student fraternity members.

Value: \$1,500 limit; no interest

Phi Delta Phi Loan Fund

Eligibility: members of local chapter.

Value: \$500 limit

Robinson Reese Saunders Loan Fund

Eligibility: entering freshmen with a 3.2 GPA and an average of 36 on the LSAT; based on need and promise of success in law school; renewable with 2.8 GPA.

Value: varies

Senior Law Loan Fund

Short-term loans.

Eligibility: law school seniors.

Value: varies

Dean Slagle Memorial Fund

Eligibility: needy law students in good standing; priority to third-year students.

Value: varies

C. J. TeSelle Memorial Loan Fund

Eligibility: third-year students have priority; based on need and academic standing.

Value: varies

University Club of Orlando Loan Fund

Eligibility: must have completed one semester of law school.

Value: varies

General Funds**James W. Day Student Loan Fund****Mark Hulse Jr. Student Loan Fund****L. David Llewelyn Loan Fund****Giddings E. Mabry Loan Fund****Frank E. Maloney Memorial Loan Fund**

Students in the graduate tax program should contact the Graduate Tax Office, College of Law, for further information.

COLLEGE OF LIBERAL ARTS & SCIENCES (CLAS)

Contact: Deans Office, 2014 Turlington Hall, (352) 392-0780,
<http://www.clas.ufl.edu>

Every fall the College of Liberal Arts and Sciences (CLAS) awards approximately fifteen, one-semester dissertation fellowships to deserving graduate students whose projects are judged by the selection committee to be highly meritorious.

Successful applicants receive a stipend and paid tuition during the following spring or summer semester. These fellowships are supported by several UF Foundation funds, including: the Michael Aschoff Dissertation Fellowship Award Fund, the Gerson Jewish Studies Fellowship, the Robin and Jean Gibson Fellowship Endowment, the Kenneth and Janet Keene Fellowship, the McGinty Endowment, the Charles Vincent and Heidi Cole McLaughlin Endowment Fund, the Hazen E. Nutter Scholarship Fund, the Albert C. and Vanda N. O'Neill Jr. Liberal Arts and Sciences Excellence Fund, the Russell Corporation Endowed Scholarship Fund and the Threadgill Scholarship Program Fund.

Michael Aschoff Dissertation Fellowship Award Fund

Eligibility: CLAS students working on a dissertation.

Value: Varies

Robin and Jean Gibson Fellowship Endowment

Eligibility: dissertation-level students whose projects are judged by the college selection committee to be highly meritorious.

Value: varies

O. Ruth McQuown Scholarship

Eligibility: females with excellent academics enrolled full-time in humanities or social sciences, or with interdisciplinary

majors in the two, or in women's studies.

Deadline: February each year; see office.

Value: \$7,500 to continuing students; \$10,000 to incoming student

Russell Corporation Endowed Scholarship Fund

Eligibility: graduate students working on dissertations whose projects are judged to be highly meritorious.

Value: varies

Threadgill Scholarship Program Fund

Eligibility: graduate students working on dissertations whose projects are judged to be highly meritorious.

Value: varies

Center for African Studies

Contact: Director, 427 Grinter Hall, (352) 392-2183;

<http://www.africa.ufl.edu>

U.S. Department of Education-Funded Title VI Foreign Language and Areas Studies (FLAS) Fellowship

Contact: Corinna Greene, 427 Grinter Hall, (352) 392-2183

Eligibility: academic year fellowships for graduate students pursuing degrees in any discipline with a concentration in African area studies; must enroll in African language study (eligible languages are Akan, Amharic, Arabic, Swahili, Xhosa, Wolof, and Yoruba); must be accepted to their department before being considered.

Deadline: February 14

Value: \$15,000 plus all tuition/fees renewable through annual competition

Fellowships**U.S. Department of Education-Funded Title VI Summer Foreign Intensive Foreign Language and Area Studies (FLAS) Fellowships**

Contact: Corinna Greene, 427 Grinter Hall, 392-2183

Eligibility: graduate students pursuing degrees with a concentration in African area studies to undertake intensive language study at any USDOE Title VI approved institution.

Deadline: February 14

Value: \$2,500 plus tuition at host institution; travel awards may be available

Graduate Pre-Dissertation Research Travel Awards

Contact: Todd Leedy, 427 Grinter Hall, (352) 392-2183

Eligibility: graduate students in any discipline planning to travel to Africa to conduct pre-dissertation research in preparation to prepare dissertation proposals and/or apply for dissertation research funds.

Value: \$500 to \$1,000

Dr. Madelyn Lockhart Dissertation Research Travel Award

Contact: Todd Leedy, 427 Grinter Hall, 392-2183

Eligibility: African Studies graduate students traveling to Africa for purposes of doing

preliminary research for their dissertations.
Value: \$1,000

Hunt & Jeanne Davis Research Travel Award

Contact: Todd Leedy, 427 Grinter Hall, 392-2183

Eligibility: author of the best proposal in any discipline by a UF graduate student intending to conduct field research in Africa.
Value: \$1,000

Center for European Studies

Contact: Director, 3324 Turlington Hall, 392-8902, <http://www.ces.ufl.edu>

CES Graduate Research/Travel Grant

Eligibility: students working explicitly on modern or contemporary Europe for funds to assist in traveling to Europe to present a conference paper, support intensive language training in a qualifying lesser- or least-taught European language, or help research programs related to the doctoral dissertation.
Deadline: see Web site or contact the Center for deadlines and application materials.
Value: maximum of \$1,000

U.S. Department of Education Academic Year Title VI Foreign Language and Area Studies (FLAS) Fellowship

Contact: Dr. Petia Kostadinova, 3324 Turlington Hall, 392-8902, x207

Eligibility: graduate students pursuing degrees in any discipline with a concentration in European area studies; must enroll in European language study. Eligible languages are Czech, Hungarian, Italian, Modern Greek, Polish, Portuguese, Russian, and Turkish; in exceptional cases funding may also be available to support advanced language training in French, German or Spanish; must be accepted to their disciplinary department before being considered.

Deadline: March 2

Value: \$15,000 plus tuition/fees; four to seven awards

U.S. Department of Education Title VI Summer Intensive Foreign Language and Area Studies (FLAS) Fellowship

Contact: Dr. Petia Kostadinova, 3324 Turlington Hall, 392-8902, x 207

Eligibility: graduate students pursuing degrees in any discipline with a concentration in European area studies to undertake intensive language study at any USDOE title VI approved institution.

Deadline: March 2

Value: \$2,500 plus tuition at host institution; travel awards may be available

Center for Gerontological Studies

Contact: Robin West, P.O. Box 112250

Leighton E. Cluff Award for Aging Research

Eligibility: for 2008, students enrolled at UF at least one term between Fall 2007 and Spring 2008.
Value: \$1,200

Center for Greek Studies

Contact: Director, 125 Dauer Hall,

(352)392-2075, ext. 265

<http://www.classics.ufl.edu/graduate/graduate.html>

Liberty and George Perry Memorial Scholarship in Greek Studies

Eligibility: students selected by Center for Greek Studies Director based on academic standing, financial need, and completion of or enrollment in at least one course in Hellenic language or civilization at UF.
Value: \$2,000

Center for Jewish Studies

Contact: Director, 201 Walker Hall, 392-9247, <http://web.jst.ufl.edu>

Bargad Scholarship

Eligibility: graduate students pursuing careers in Jewish community service.
Value: varies

Center for Women's Studies and Gender Research

Contact: Office Director, 200 Ustler Hall, 392-3365, <http://www.wst.ufl.edu>

UF Endowed Scholarships and Fellowships

The following endowed scholarships and fellowships are administered by the UF Foundation. For information, check with the graduate coordinator or the Foundation Web site,

<http://www.ufl.edu/Scholarships/ScholarshipListing.asp>.

Madelyn Lockhart Fellowship Fund

Eligibility: full-time, female Ph.D. candidates who have completed doctoral coursework, have been admitted to candidacy, and are ready to write their dissertation.
Value: \$2,000 awarded annually

Non-Endowed Scholarships

Judith Brown Endowment

Eligibility: students who are experienced, committed feminist activists.
Value: \$100-\$300, depends upon tuition

Alice Charlotte Hogsett Award for Education for Women and Girls

Eligibility: writer of best student paper, project, or proposal focused on education of women and girls; faculty- or self-nomination; letter from faculty member under whose supervision work was carried out.
Value: \$500, applications due in spring

Irene Thompson Scholarship

Eligibility: students majoring in or demonstrating a strong commitment to Women's Studies; applications due in spring.
Value: \$500

Department of Anthropology

Contact: Department Chair, 1112 Turlington Hall, 392-2253, <http://web.anthro.ufl.edu>

UF Endowed Scholarships and Fellowships

The following endowed scholarships and fellowships are administered by the UF Foundation. For information, check with

the departmental contact person or the Foundation Web site at:
<http://www.ufl.edu/Scholarships/ScholarshipListing.asp>.

John M. Goggin Memorial Scholarship Fund

Contact: Associate Chair, 1112 Turlington Hall, (352) 392-2253

Eligibility: dissertation-level graduate students in anthropology; preference to descendants of Robert W. Goggin.
Value: up to six \$1,000 awards, in spring

Zora Neale Hurston Fellowship Award Fund

Eligibility: anthropology students who have been inspired by the life and works of Zora Neale Hurston.

Dr. William R. Maples Scholarship Fund

Contact: Anthony Falsetti, 1112 Turlington Hall, (352) 392-2253

Eligibility: forensic anthropology students.
Value: up to four \$500 awards, in spring

Non-Endowed Scholarships

Custom Copies and Textbooks Graduate Student Travel Fund

Contact: Department Chair, 1112 Turlington Hall, 392-2253

Eligibility: contact the department.
Value: unspecified

Charles H. Fairbanks Award

Contact: Department Chair, 1112 Turlington Hall, 392-2253

Eligibility: dissertation-level archeology students.
Value: up to six \$1,000 awards annually

Polly and Paul Doughty Graduate Research Award

Contact: Associate Department Chair, 1112 Turlington Hall, 392-2253

Eligibility: travel and research grant for anthropology graduate students for projects dealing with international peace and development, with preference for a Latin American focus.
Value: up to four \$1,000 awards annually given in spring

Department of Biology

Contact: Department Graduate Coordinator, 220 Bartram Hall, 392-1175, <http://web.botany.ufl.edu>

UF Endowed Scholarships and Fellowships

The following endowed scholarships and fellowships are administered by the UF Foundation. For information, check with the departmental contact person or the Foundation Web site at:
<http://www.ufl.edu/Scholarships/ScholarshipListing.asp>.

Lewis and Varnia Vaughn Fellowship in Orchid Biology

Eligibility: graduate students with at least a year of standing research in an aspect of orchid biology; minimum 3.5 GPA in science courses and 3.0 in non-science courses.
Value: \$5,000 per semester

Department of Chemistry

Contact: Department Office, 214 Leigh Hall, 392-0541, <http://web.chem.ufl.edu>

Roger G. and Jo Bates Graduate Fellowship

Contact: James Winefordner, 264 Keene-Flint Annex, (352) 392-0556

Eligibility: advanced graduate students concentrating in analytical chemistry; outstanding progress in their graduate career; nomination by research adviser.
Value: \$1,000

Butler Polymer Research Laboratory Graduate Fellowship Award

Contact: Ken Wagener, 264 Keene-Flint Annex, (352) 392-4666

Eligibility: student members of the Butler Polymer Research Laboratory; excellent grades; significant research progress; good citizen of polymer program; completed degree requirements through the oral exam, and presenting the following academic year; nomination by laboratory faculty member.
Value: varies

Center for Chemical Physics Graduate Fellowship

Contact: Ben Smith, 264 Keene-Flint Annex

Eligibility: incoming students with high qualifications; promise of an outstanding graduate study career in chemical physics.
Value: varies

Colonel Allen R. and Margaret G. Crow Graduate Fellowship

Contact: Ben Smith, 264 Keene-Flint Annex, (352) 392-4666

Eligibility: post-qualifying graduate student.

Value: \$2,000, awarded each fall

Herbert A. and Marjorie G. Laitinen Chemistry Graduate Fellowship

Contact: Ben Smith, 264 Keene-Flint Annex, (352) 392-4666

Eligibility: advanced graduate students in analytical chemistry who have made outstanding progress in their graduate career; nomination by research adviser.
Value: \$1,000

W. M. Jones Award for Originality and Creativity in Organic and Inorganic Chemistry

Contact: Jon Stewart, 264 Keene-Flint Annex, (352) 392-4666

Eligibility: third- and fourth-year graduate students in organic/organometallic chemistry; successful defense of most creative qualifying exam research proposal in previous year.
Value: \$1,000

William and Arlene Ruegamer Biochemistry Scholarship

Contact: Ben Smith, 264 Keene-Flint Annex, (352) 392-4666

Eligibility: post-qualifying graduate students engaged in biochemistry research; application deadline February 15.
Value: \$6,000

Harry H. Sisler Graduate Fellowship

Contact: Ben Smith, 264 Keene-Flint Annex, (352) 392-4666

Eligibility: graduate students researching inorganic chemistry.

Value: \$500

Department of Classics

Contact: Department Office, 125

Dauer Hall, 392-2075, <http://web.classics.ufl.edu>

Joseph Jay Deiss Memorial Scholarship for Summer Study in Rome

Eligibility: classics degree program students.

Value: \$3,000, up to two awards

James Dickison Award

Eligibility: graduate students in classics.

Value: \$150

Department of Communication Sciences and Disorders

Contact: Department Chair, 335

Dauer Hall, (352) 392-2035, <http://web.csd.ufl.edu>

The department administers a number of traineeships, fellowships, scholarships, and assistantships from sources such as Federal Research Grants and UF. Additional information is available from the department.

UF Endowed Scholarships and Fellowships

The following endowed scholarships and fellowships are administered by the UF Foundation. For information, check with the departmental contact person or the Foundation Web site, <http://www.ufl.edu/Scholarships/ScholarshipListing.asp>.

Thomas B. Abbott Scholarship Fund

Contact: Department Scholarship Committee, 335 Dauer Hall

Eligibility: communication sciences and disorders graduate students; academic merit; excellent clinical work experience, active participation in campus activities, and strong commitment to the profession.
Value: up to two \$1,000 awards, in fall

Department of English

Contact: Graduate Coordinator, 4008 Turlington Hall, 392-6650, <http://web.english.ufl.edu>

UF Endowed Scholarships and Fellowships

The following endowed scholarships and fellowships are administered by the UF Foundation. For information, check with the departmental contact person or the Foundation Web site, <http://www.ufl.edu/scholarships/scholarshiplisting.asp>.

Robert H. Bowers Fund

Eligibility: qualified literature students specializing in medieval/renaissance studies.
Value: \$1,000 for one year

Michael Hauptman Scholarship Fund

Eligibility: worthy students; financial need.
Value: varies

T. Walter Herbert Fellowship Fund

Eligibility: incoming graduate students in the MFA creative writing program.

Value: \$1,000

Edwin C. Kirkland and Mary Kirkland-Johns Scholarship

Eligibility: students studying folklore or Victorian English; financial need and academic merit.

Value: (1) M.A. candidates: \$5,000 for two years (can be supplemented with assistantship and tuition waiver); (2) Ph.D. candidates: first and third-years: \$5,000 each year (can be supplemented with assistantship and tuition waiver); second- and fourth-years: \$17,500 each year plus tuition; \$500 for professional travel once during award; renewals subject to satisfactory progress review and eligibility

Rebecca Elizabeth Porter Creative Writing Fellowship

Eligibility: incoming female creative writing students in the MFA creative writing program.

Value: \$1,000 for one year

Non-Endowed Scholarships**Marjorie Kinnan Rawlings Baskin Fellowship**

Eligibility: graduate students inclined toward the development of American literature and promotion of its study.

Value: \$1,000-\$4,000 for one, two, or three years (renewal subject to satisfactory progress)

Grinter Fellowships

Eligibility: graduate students.

Value: \$1,000-\$4,000 for three years (renewal subject to satisfactory progress)

Katherine Spessard Fund

Eligibility: creative writing program fellowship.

Value: \$1,000 for one year

Department of Geography

Contact: Graduate Coordinator, 3141 Turlington Hall, (352) 392-0494, <http://www.geog.ufl.edu>

Edward A. Fik Graduate Fellowship

Contact: Graduate Coordinator, 3141 Turlington Hall, (352) 392-0494

Eligibility: graduate student in latter stages of thesis or dissertation work.

Value: \$500, annually in spring

Ryan Poehling Memorial Fellowship

Contact: Graduate Coordinator, 3125 Turlington Hall, (352) 392-0494

Eligibility: geography graduate students.

Value: \$1,000, annually in the fall

Non-Endowed Scholarships**Excellence in Graduate Teaching Award**

Eligibility: teaching assistants with superior course evaluations.

Value: \$100, number of awards varies

Department of Geological Sciences

Contact: Department Chair, 241 Williamson, (352) 392-2231, <http://web.geology.ufl.edu>

UF Endowed Scholarships and Fellowships

The following endowed scholarships and fellowships are administered by the UF Foundation. For information, check with the departmental contact person or the Foundation Web site, <http://www.uff.ufl.edu/scholarships/scholarshiplisting.asp>.

Edward D. Danker Scholarship Fund

Eligibility: geological sciences students; academic merit; and graduating geological sciences senior who has contributed to the department through academic ability, enthusiasm, and interest in geology.
Value: varies

Thompson Scholarship

Eligibility: graduate students.
Value: varies

Non-Endowed Scholarships

Ernst Award

Eligibility: outstanding teaching assistants for 1000-2000 level or 3000 level or above; excellence in preparation of discussions/laboratory exercises, interactions with students and supervising faculty, and other activities in the classroom.
Value: \$200, two awards

Horn Award

Eligibility: outstanding graduate students; motivation, enthusiasm, research activity, and involvement in the department.
Value: \$200

Department of History

Contact: Graduate Coordinator, 7A Keene-Flint Hall, <http://www.history.ufl.edu>

UF Endowed Scholarships and Fellowships

The following endowed scholarships and fellowships are administered by the UF Foundation. For information, check with the departmental contact person or the Foundation Web site, <http://www.uff.ufl.edu/scholarships/scholarshiplisting.asp>.

Jack and Celia Proctor Scholarship in History Fund

Eligibility: graduate students demonstrating academic excellence.
Value: \$500

Samuel Proctor Fellowship Fund in History

Eligibility: graduate history students with excellent academic records conducting research in Florida or southern history.
Value: \$10,000 awarded annually

Linda D. Vance Fellowship History Fund

Eligibility: graduate students whose thesis or dissertation research focuses on an aspect of women's history.
Value: \$500 awarded annually

Non-Endowed Scholarships

Roger Haigh Award

Eligibility: history students showing excellence in research and majoring in Latin American history.
Value: \$250-\$750 awarded annually

Kimberly Hanger Graduate Research Award

Eligibility: dissertation research award for students who completed qualifying exams.
Value: \$250-\$1,000, awarded fall and spring

Daniel L. Koleos Graduate Scholarship

Contact: Department Chair, 25 Keene-Flint Hall
Eligibility: awarded annually to graduate student(s) performing with special merit in their qualifying exams.
Value: \$1,250

Samuel Proctor Graduate Teaching Assistant Award

Eligibility: outstanding teaching assistants.
Value: \$500 awarded annually

Department of Languages, Literatures & Cultures

Contact: Graduate Coordinator, 301 Pugh Hall, (352) 392-2242

Ernest G. Atkin Memorial Fund

Eligibility: French graduate students.
Deadline: January 15
Value: varies

J. Wayne Connor Memorial Scholarship/Fellowship

Eligibility: graduate or undergraduate student majoring in French.
Value: varies

Else Duelund Scholarship

Eligibility: French students.
Value: \$500 awarded odd-numbered years

Department of Mathematics

Contact: Department Chair, 358 Little Hall, <http://web.math.ufl.edu>

Keene Graduate Fellowship

See: <http://www.clas.ufl.edu>

Robert Long Essay Scholarship

Eligibility: mathematics students.
Value: one \$400, one \$200 award, each spring

Department of Physics

Contact: Graduate Coordinator, 2201 New Physics Building, 392-0521, <http://www.phys.ufl.edu>

UF Endowed Scholarships and Fellowships

The following endowed scholarships and fellowships are administered by the UF Foundation. For information, check with the departmental contact person or the Foundation Web site, <http://www.uff.ufl.edu/scholarships/scholarshiplisting.asp>.

T. A. Scott Memorial Scholarship Fund

Eligibility: outstanding students completing thesis/dissertation in experimental physics; awarded for excellence in research.
Value: approximately \$500

Non-Endowed Scholarships

Charles F. Hooper Jr. Memorial Awards

Eligibility: senior graduate students in physics who have shown distinction in research and teaching.
Value: \$250 awarded annually

J. Michael Harris Student Memorial Awards

Eligibility: students with interest and research in Institute for Fundamental Theory.
Value: \$3,000

Wayne Bomstad II Memorial Awards

Eligibility: excellence in teaching laboratory classes and discussion sections.
Value: \$250, normally two awards

Department of Political Science

<http://web.polisci.ufl.edu>

UF Endowed Scholarships and Fellowships

The following endowed scholarships and fellowships are administered by the UF Foundation. For information, check with the departmental contact person or the Foundation Web site, <http://www.uff.ufl.edu/scholarships/scholarshiplisting.asp>.

James W. Button Memorial Fund

Eligibility: need-based graduate student whose research is focused on race relations, poverty or diversity issues in the department.
Value: \$500-\$1,000

Honorable Walter "Skip" Campbell Leadership Award

Contact: Stephen Craig, 209 Anderson Hall, (352) 392-0262

Eligibility: graduate students focusing on political campaigning.
Value: \$500

Manning J. Dauer Fellowships Fund

Eligibility: graduate political science students with excellent academic records.
Value: \$1,500-\$3,500

H. Douglas Price American Government Fund

Eligibility: political science students with emphasis on American government.
Value: \$1,000

Non-Endowed Scholarships

Dr. Barbara Noreen Roth Memorial Award

Eligibility: political science students; prefer

non-traditional students with financial need and commitment to teaching and social justice in research or community service.

Value: \$500

Department of Psychology

Contact: Graduate Coordinator, 114 PSY, (352) 392-0601,
<http://www.psych.ufl.edu>

The Department offers financial support to assist students who wish to pursue graduate work leading to doctoral degrees. Current assistance includes teaching and research assistantships, NICHD traineeships, and Center for Neurobiological Sciences fellowships.

UF Endowed Scholarships and Fellowships

The following endowed scholarships and fellowships are administered by the UF Foundation. For information, check with the departmental contact person or the Foundation Web site,
<http://www.ufl.edu/scholarships/scholarshiplisting.asp>.

E. Porter Horne Memorial Award

Eligibility: outstanding graduate students studying sensory processes, perception and/or cognitive psychology.

Value: \$1,000

Ted Landsman Endowed Fellowship Fund

Eligibility: graduate psychology students; preference to students majoring in counseling or humanistic psychology.

Value: \$1,000, name on plaque

Pioneer Psychology Faculty Fund

Eligibility: outstanding psychology students.

Value: \$1,000, name on plaque

Henry C. and Audrey S. Schumacher Fellowship

Eligibility: meritorious psychology students; awarded at discretion of the dean and chair.

Value: \$500, name on perpetual plaque

Non-Endowed Scholarships

Gerber Developmental Psychology Research Award

Eligibility: psychology doctoral student; outstanding merit in contributing to the area of developmental psychology.

Value: \$500

Gerber Social Psychology Outstanding Research Award

Eligibility: psychology doctoral student; outstanding merit in contributing to the area of social psychology.

Value: \$500

E. F. Malagodi Jr. Memorial Scholarship

Eligibility: outstanding behavior analysis students.

Value: \$1,000, name on plaque

Robert A. and Phyllis Levitt Award

Eligibility: outstanding psychobiology students.

Value: \$1,000, name on plaque

Allyn and Bacon/Longman Outstanding Graduate Student Teaching Award

Eligibility: exemplary contributions to undergraduate teaching of psychology.

Value: \$500, name on perpetual plaque

Department of Sociology

Contact: Department Chair, 3219 Turlington Hall, (352) 392-0265,
<http://web.soc.ufl.edu>

UF Endowed Scholarships and Fellowships

The following endowed scholarships and fellowships are administered by the UF Foundation. For information, check with the departmental contact person or the Foundation Web site,
<http://www.ufl.edu/scholarships/scholarshiplisting.asp>.

Jerome A. Connor Student Enrichment Endowment

Eligibility: undergraduate or graduate sociology students.

Value: \$1,000 toward dissertation expenses

Non-Endowed Scholarships

Gorman Award for Excellence in Quantitative Research

Eligibility: winner of a graduate student paper competition.

Value: \$400

Gorman Award for Macrosociology

Eligibility: excellence in large-scale sociological analysis.

Value: \$400 awarded annually

Streib Award

Eligibility: winner of a graduate student "Outstanding Paper" competition.

Value: \$300 awarded annually

J. S. Vandiver T.A. of the Year Award

Eligibility: sociology teaching assistants who have excelled in teaching.

Value: \$200

Department of Spanish and Portuguese Studies

Contact: Reynaldo Jimenez, 170 Dauer Hall, (352) 392-2016,
<http://www.spanishandportuguese.ufl.edu>

Ernest G. Atkin Memorial Fund

Eligibility: Spanish graduate students.

Value: varies

Department of Statistics

Contact: Department Chair, 102 Griffin-Floyd Hall, (352) 392-1941,
<http://www.stat.ufl.edu>

UF Endowed Scholarships and Fellowships

The following endowed scholarships and fellowships are administered by the UF Foundation. For information, check with the departmental contact person or the Foundation Web site,
<http://www.ufl.edu/scholarships/scholarshiplisting.asp>.

Hatcher Foundation Statistics Fund

Eligibility: graduate statistics students who are U.S. citizens.

Value: varies

Annette Kendall Katzoff Fellowship Fund

Eligibility: Ph.D. students conducting statistical methodological research applicable to Alzheimer's disease and related dementia.

Value: varies

Joan S. Mendenhall Fellowship Fund

Eligibility: graduate statistics students demonstrating academic excellence.

Value: varies

William Mendenhall Statistics Scholarship

Eligibility: outstanding statistics graduate students; selected by chair and two faculty.

Value: varies

Merck Graduate Fellowship

Eligibility: outstanding statistics graduate students who successfully pass the examination at the end of the first year of graduate studies; GPA, performance in graduate studies, demonstration of motivation, ability for high caliber methodologic research, and expression of interest in biostatistics.

Value: varies

Department of Zoology

Contact: Department Chair, 223 Bartram Hall, (352) 392-1107,
<http://www.zoology.ufl.edu>

UF Endowed Scholarships and Fellowships

The following endowed scholarships and fellowships are administered by the UF Foundation. For information, check with the departmental contact person or the Foundation Web site,
<http://www.ufl.edu/scholarships/scholarshiplisting.asp>.

Brian Riewald Memorial Fund

Contact: ZGSA President, 223 Bartram Hall

Eligibility: zoology graduate students.

Deadline: March 30th

Value: four \$300 awards

John Paul Olowo Memorial Fund

Contact: ZGSA President, 223 Bartram Hall

Eligibility: zoology graduate students.

Deadline: March 30th

Value: two \$300 awards

COLLEGE OF MEDICINE (COM)

Contact: Eileen Parris, Box 100216, UFHSC, <http://www.med.ufl.edu>

Need-Based Scholarships

The amounts of the following scholarships vary each year. All accepted and current UF medical students who show need and have a completed financial aid file will be considered.

UF Endowed Scholarships and Fellowships

The following endowed scholarships and fellowships are administered by the UF Foundation. For information, check with

the departmental contact person or the Foundation Web site, <http://www.ufl.edu/scholarships/scholarshiplisting.asp>.

Endowed Scholarships

Fred B. Bear Scholarship Fund

Eligibility: medical students who demonstrate financial need and academic excellence; preference to students who have expressed an interest in pulmonary medicine.

Jean Lester Bennett, M.D., Scholarship Fund

Eligibility: senior medical students who have decided on a career in pediatrics.

Ralph G. Blodgett Scholarship Fund

Eligibility: worthy medical students; based on financial need.

Dr. Mark David Buehler Scholarship Fund

Eligibility: Honors Program juniors; preference to students with expressed interest in emergency room medicine.

Jules B. Chapman Scholarship

Eligibility: academic achievement and financial need; renewable.

Dr. Denny M. Cook Memorial Scholarship Fund

Eligibility: medical students; preference to graduates of public high schools in Plant City, Mt. Dora, or Clermont.

Hilda W. Dobbins Scholarship Fund

Eligibility: medical students; preference to students from the eastern section of Palm Beach County.

Leon Gibbs, M.D., Scholarship Fund

Eligibility: financially impaired medical students; granted without regard to applicant's religion, age, gender, or ethnic background.

Maurice H. Givens Scholarship Fund

Eligibility: medical students.

Mr. and Mrs. W. A. Godron Medical Scholarship Fund

Eligibility: medical students; financial need.

Gold Family Scholarship Fund

Eligibility: medical students; financial need.

Ruth and Gerry Hartman Scholarship

Eligibility: students pursuing a degree in the Physician Assistant Program; preference to students with a health science degree from the College of Public Health and Health Professions.

Lawrence M. Goodman Scholarship Fund

Eligibility: deserving COM students with an interest in research.

George Graham Hunter Scholarship Fund

Eligibility: medical students with an interest in orthopedics.

Cammie Greene Ross Scholarship

Eligibility: medical students, with first priority to students from Thomas County, Georgia; remaining funding may support qualified applicants from other areas.

Hugh Hill Scholarship Endowment Fund

Eligibility: medical students in financial need; U.S. citizens at the time of admission.

Kenneth H. Leathers Scholarship Fund

Eligibility: second, third, or fourth-year medical students in the upper half of their class; preference to those involved in outside activities and who are in financial need.

Joyce Lindy Levin Scholarship Fund

Eligibility: incoming medical students; need with merit also considered; preference to students from Florida's Panhandle; renewable.

C. J. Miller Scholarship

Eligibility: junior and senior medical students in good academic standing.

Nell C. Miller Scholarship Fund

Eligibility: medical students interested in cardiovascular physiology or diseases, or related problems.

Avonelle C. Noah Scholarship Fund

Eligibility: medical students.

Helen Aubrey Pratt Scholarship Fund

Eligibility: medical students.

William R. Rambo Sr. Scholarship in Medicine Fund

Eligibility: medical students in need.

Susan O. Rasmussen Scholarship Fund

Eligibility: COM students; needy and qualified individuals irrespective of race, color, origin or religion, who desire to further their education in their profession of becoming a medical doctor.

Cammie Greene Ross Scholarship

Eligibility: medical students; first priority to students from Thomas County, GA; remaining funding may support qualified applicants from other areas.

William W. and Marie C. Wolff Scholarship Fund

Eligibility: medical students dedicated to the science of medicine who otherwise could not receive such education.

Suzanne M. Wester, M.D., Scholarship

Eligibility: academic achievement and commitment of study in OB/Gyn.

Hugh and Mabel Wilford Scholarship

Eligibility: COM students with need.

George W. Wirtanen Scholarship Fund

Eligibility: COM students; financial need.

Endowed Fellowships

Alpha One Foundation Graduate Fellowship

Award supports research and specialized patient care for those suffering from Alpha-1 Antitrypsin Deficiency.

Eligibility: biomedical engineering program graduate students.

Robert L. Batey, M.D., Cardiology Scholarship Fund

Eligibility: worthy fellows in the college specializing in cardiology.

Marc Desidero Pediatric Oncology Fellowship Fund

Eligibility: fellows in the UF Pediatric Hematology/Oncology Division.

Jerome C. Faber Jr. Memorial Scholarship for Pediatric Cardiology Fund

Eligibility: fellows in pediatric cardiology.

Drs. Orman/Rhoton Fellowship Exchange

Eligibility: fellows in neurological studies in fellowship exchanges between the UF Department of Neurological Surgery and the Ain Shams University Department of Neurological Surgery.

Non-Endowed Scholarships

Dr. James E. Harbin Jr. Medical Scholarship Fund

Eligibility: COM students; financial need.

Medical College General Scholarship

Eligibility: COM students.

Michael A. Rosin Scholarship

Eligibility: medical students; financial need.

Christopher M. Powell and Stuart D. Hall Physician Assistant Scholarship

Eligibility: physician assistant students in the college.

Robert T. Watson, M.D., Medical Scholarship Fund

Eligibility: COM medical students.

Wheat Medical Fund

Eligibility: COM students with need.

Non-Endowed Fellowships

Robert L. Batey, M.D., Cardiology Scholarship Fund

Eligibility: COM worthy fellows specializing in cardiology.

Heart Failure Fellowship

Eligibility: residents accepted as fellows in the cardiology training program and approved by the program director.

Laura McClamma Research Fellowship Fund

Eligibility: residents researching pediatric immune disorders.

Jacquelyn B. Meade Memorial Fellowship

Eligibility: fellows in pediatric cardiology.

A. F. Wentworth Fellowship in Forensic Medicine Fund

Eligibility: fellows in forensic medicine.

Non-Endowed Scholastic Awards

H. H. Donegan Scholarship

Eligibility: medical students; based on academic excellence and financial need.

Grass Fellowship Urologic Oncology

Eligibility: surgery residents studying urologic oncology.

Samuel D. Harris Scholarship

Eligibility: students who are a direct relative of a U.S. citizen who died in Vietnam; preference to disadvantaged and married students.

Mark W. Herrbold Memorial Fund

Eligibility: third-year medical students who demonstrate determination and perseverance; consideration to students who have overcome significant adversity during their first three years of medical school.

Deanne Barlow Romrell Memorial Fund

Eligibility: senior medical students showing attributes of professionalism, compassion, empathy, warmth, and sincere concern for patients they serve.

J. C. Spencer Memorial Fund

Eligibility: COM students who demonstrate academic excellence, compassion, and caring.

Haufler Psychiatry Fund

Eligibility: fourth-year medical student demonstrating excellence and planning a career in psychiatry.

Non-Endowed Scholastic Achievement Awards**Cullen W. Banks, M.D. Scholarship Fund**

Eligibility: COM students with: commitment to making a pluralistic community and the continuation of a diverse student body; sensitivity and understanding of racial and ethnic issues in society, particularly the doctor/patient relationship; commitment to learning to better communicate across lines of gender, race, generation, geography, and class; ability to overcome educational, social, or family disadvantages; academic merit and leadership potential.

Barbara Bourne Bennett Memorial Fund

Eligibility: rising fourth-year medical students who exemplify Dr. Bennett's devotion to teaching in the area of women's health.

Caroline Annette Cody Memorial Scholarship

Eligibility: rising fourth-year students.

Eugene C. Haufler Award

Eligibility: graduating seniors demonstrating excellence and planning a career in pediatrics.

Palm Beach County Medical Society Auxillary Scholarship Fund

Eligibility: third-year medical students; Palm Beach County high school graduates.

Gerold L. Schiebler, M. D., Children's Advocacy Award in Pediatrics

Eligibility: resident, fellow, or fourth-year medical student preparing for a career in pediatrics who most closely exemplify Dr. Schiebler's commitment and dedication to community service and public good.

DIVISION OF MILITARY SCIENCES**Army**

Contact: LTC Bob Quint, 108 Van Fleet Hall, (352) 392-1395 ext. 216/392-ARMY (2769) ext. 216

Army Reserve Officer Training Corps (ROTC) Scholarships

Eligibility: full-time students in any academic discipline interested in a commission in the U.S. Army; must be a U.S. citizen age 17 to 30, merit (GPA 2.5 or above), and leadership potential; qualified college seniors pursuing a master's degree or a Juris Doctorate.
Value: two- and three-year scholarships

offer full tuition or room and board, lab fees, \$600 per semester for books, up to \$500 per month spending allowance

Army Advanced Course Monthly Allowance

Eligibility: qualified students in advanced military science courses.

Value: \$450–\$500 per month during academic year

Army Leader's Training Course Scholarships

Eligibility: qualified students with 2.5 GPA or higher; based on performance at 28-day paid summer camp at Ft. Knox, KY; two years remaining to graduation; open to graduating seniors who will attend graduate school.

Value: full tuition or room and board, lab fees, \$600 per term for books, up to \$500 per month allowance; \$5,000 bonus for students who complete LTC and enroll in the JR course and pursue a commission.

Simultaneous Membership Program

Eligibility: Army ROTC students in advanced course program and members of the Army Reserve or a National Guard Unit.

Value: paid at minimum rate of Sergeant (E-5) for drill periods and annual training dates (plus up to \$500 a month during academic year)

Air Force

Contact: Major James W. Bodnar, 211 Van Fleet Hall, (352) 392-1355 x208, jwbodnar@ufl.edu or visit <http://www.afrotc.ufl.edu>

Air Force ROTC In-College Scholarships

Eligibility: competitive scholarships for undergraduate and graduate students in all academic majors with at least two years before graduation; must be interested in a commission as an officer in the U.S. Air Force; 2.5 GPA; full-time student; meet Air Force standards for physical fitness; pass an Officer Qualifying Test; be medically qualified; and U.S. citizen.

Value: full tuition, fees, \$900/year textbook allowance, and up to \$500 per month tax-free allowance during academic year

COLLEGE OF NURSING

Contact: Dr. Karen Miles, Associate Dean; <http://www.nursing.ufl.edu>

Applications for the following support are available through the College of Nursing Office for Academic and Student Affairs in Gainesville and the Offices of the Urban Campus Directors. Awards are administered through the College of Nursing Office for Academic and Student Affairs. Applicants must have completed the equivalent of two semesters of full-time study in the college.

UF Endowed Scholarships and Fellowships

The following endowed scholarships and fellowships are administered by the UF Foundation. For information, check with the departmental contact person or the Foundation Web site,

<http://www.ufl.edu/scholarships/scholarshiplisting.asp>.

Brightest Students to Faculty

Eligibility: doctoral students pursuing degrees within the college.

Value: varies

College of Nursing Endowed Scholarship Fund

Eligibility: graduate and undergraduate nursing students; awards given at the discretion of the college.

Value: varies

Bayard and Arthur Fawcett Scholarship Fund for Nursing Excellence

Eligibility: undergraduate and graduate students demonstrating good standing in nursing courses; preference to candidates from Charlotte County, FL, or if none, candidates from other areas in Florida; renewable if student demonstrates superior performance with a 3.33 GPA or higher.

Value: varies

Laurie Foster Memorial Scholarship Fund

Eligibility: undergraduate and graduate students pursuing additional nursing degrees; preference to those enrolled in RN and BSN track.

Value: varies

Meredith Lewis Glover Memorial Scholarship Fund

Eligibility: undergraduate and graduate students who demonstrate superior academics and an interest in and commitment to pediatric intensive care nursing.

Value: varies

Lois Malasanos Scholarship Fund

Eligibility: undergraduate and graduate students who demonstrate excellence in nursing; candidates are nominated by the College of Nursing Alumni Association.

Value: varies

Emanuel and Raidie P. Merdinger Scholarship Fund

Eligibility: worthy students with financial need enrolled in the college.

Value: varies

Nursing Veteran's Scholarship

Eligibility: nursing students; preference to descendants of veterans with financial need.

Value: varies

Iona M. Pettengill Graduate Fellowship in Public and Community Outreach Nursing

Eligibility: support fellowships for graduate students who have an interest in public and community health issues including health care delivery for the underserved.

Value: varies

Ruth Hay and Hans Schrader Nursing Scholarship/Fellowship Fund

Eligibility: meritorious undergraduate and graduate nursing students.

Value: varies

Mary Grace Sorensen Memorial Nursing Scholarship Fund

Eligibility: nursing students.

Value: varies

Walter and Louise Sutcliffe Scholarship Fund**Eligibility:** nursing students.**Value:** varies**F. Eugene Tubbs Critical Burn Nursing Scholarship Fund****Eligibility:** needy, worthy nursing students.**Value:** varies**Wilder Sisters Scholarship Fund****Eligibility:** students pursuing a master's degree in the area of adult critical care nursing with specialization in burn care.**Value:** varies**Non-Endowed Scholarships****Department of Health and Human Services Nursing Traineeship Grant****Eligibility:** students admitted full time to the master's program.**Value:** partial tuition the first two semesters**COLLEGE OF PHARMACY****Contact:** Dr. William Millard, Associate Dean, Box 100484, UFHSC,
<http://www.cop.ufl.edu>

The College of Pharmacy's policy is that each graduate student receives support from outside fellowships or university graduate assistantships. Stipends range from \$14,000 to \$20,000 (stipends up to \$20,000 are available for the exceptionally qualified). Students who receive teaching assistantships are required to teach for up to 13.3 hours per week.

Also see College of Pharmacy in "Undergraduate Aid."**UF Endowed Scholarships and Fellowships**

The following endowed scholarships and fellowships are administered by the UF Foundation. For information, check with the departmental contact person or the Foundation Web site,
<http://www.uff.ufl.edu/scholarships/scholarshiplisting.asp>.

Russ and Carol Blaser Memorial Scholarship**Eligibility:** married meritorious pharmacy students.**Value:** \$1,500**DuBow Scholarship****Eligibility:** students on the Jacksonville campus; financial need and satisfactory academic performance.**Value:** varies**Eckerd Pharmacy Scholarship Fund****Eligibility:** pharmacy students; financial need.**Value:** varies**Kenneth F. Finger Fellowship Fund****Eligibility:** graduate pharmacy students.**Value:** \$200 and a plaque**Kazarian Family Scholarship****Eligibility:** meritorious pharmacy students.**Value:** varies**Victor Micolucci Scholarship Fund****Eligibility:** students demonstrating

financial need; preference to students active in their professional organizations, community-oriented students, orphans, and those without parental financial support.

Value: \$1,000**D. W. Ramsaur Distinguished Scholar Award Fund****Eligibility:** graduating Doctor of Pharmacy student with the highest academic performance.**Value:** \$1,000; plaque and medal**William T. and Jackie C. Reid Scholarship in Pharmacy Fund****Eligibility:** students in second professional year; must demonstrate academic achievement and financial need.**Value:** \$2,000**Francene Trainor Memorial Fund****Eligibility:** student leader in the College of Pharmacy; recipient will receive funding to attend a meeting of his or her choosing related to patient counseling**Non-Endowed Scholarships****Al and Belle Meyerson Scholarship****Eligibility:** pharmacy students who best exemplify the qualities of a modern-day pharmacist.**Value:** \$200**A.J. Spiegel Graduate Fellowship****Eligibility:** U.S. citizens who desire to pursue a career in industrial pharmaceutical research or academia in the area of drug delivery and dosage forms; recipients must enroll and continue to be enrolled as full-time graduate students in good standing at the college.**Value:** varies**COLLEGE OF PUBLIC HEALTH AND HEALTH PROFESSIONS****Contact:** Dr. Joanne Foss, Box 100195 Health Science Center;
<http://www.php.ufl.edu/education/financial.htm>

For more information on scholarships/loans and for applications, please see college Web site.

UF Endowed Scholarships and Fellowships

The following endowed scholarships and fellowships are administered by the UF Foundation. For information, check with the departmental contact person or the Foundation Web site,
<http://www.uff.ufl.edu/scholarships/scholarshiplisting.asp>.

Jud Clements Memorial Scholarship Fund**Eligibility:** health profession majors who are current or former Duval County residents; based on academics and leadership.**Value:** \$1,000; awarded at spring convocation**Geoffrey Clark-Ryan Memorial Endowment****Eligibility:** graduate students in the clinical and health psychology nominated by department.**Julia Conrad Scholarship****Eligibility:** physical therapy students.**Value:** varies**Claudette Finley Scholarship Fund****Eligibility:** students in the college who demonstrate excellence in anatomy courses, have a strong commitment to learning and teaching others, show initiative and self-reliance in his/her studies, assignments, and responsibilities during the first year of the program, and participate in campus and/or community activities.**Value:** varies**Frederick Family Scholarship in Physical Therapy****Eligibility:** entry-level master's degree candidate or a Ph.D. candidate with performance that exceeds faculty expectations in Department of Physical Therapy.**Value:** varies**Sam and Connie Holloway Scholarship/Fellowship Endowment****Eligibility:** deserving students who portray exemplary leadership and academic excellence in the college nominated by the college.**HSA Alumni Scholarship****Eligibility:** students in Health Services Research or Management and Policy in the College of Public Health and Health Professions.**Kemker Fellowship in Audiology Fund****Eligibility:** support fellowships in Audiology.**Value:** varies**Charlotte M. Liberty Scholarship****Eligibility:** students in the UF Health Science Center colleges.**Value:** varies**Malcolm Randall Fellowship in Health Care Administration****Eligibility:** students studying hospital administration.**Value:** varies**Ronald J. Spitznagel Fellowship in Rehabilitation Counseling****Eligibility:** rehabilitation counseling program students in good standing who have demonstrated service to UF and the community and worked or assisted with persons with disabilities; must be nominated by department.**Thomas and Trudy Summerill Scholarship in Health Administration****Eligibility:** students in Health Services, Research, Management and Policy pursuing a master's degree in health administration; based on financial; preference to second-year students; must be nominated by department.**Bruce Thomason Family Memorial Scholarship Fund****Eligibility:** graduate students in good standing pursuing a degree in vocational rehabilitation counseling in Behavioral Science and Community Health; must be nominated by department.

Non-Endowed Scholarships**Alumni and Faculty Fellowship Fund for Clinical and Health Psychology****Eligibility:** clinical and health psychology graduate students.**Value:** varies; awarded in fall and spring**Ellen M. Black Therapy Scholarship****Eligibility:** physical therapy majors; 3.0 GPA; demonstrated financial need.**Value:** varies; awarded in fall and spring**Josephine B. Sirmyer Fellowship Fund for Occupational Therapy****Eligibility:** students pursuing studies in occupational therapy.**Value:** varies**Dr. Mark H. Trimble Memorial Scholarship Fund****Eligibility:** physical therapy students who have displayed clinical and academic excellence in the area of orthopedics.**Value:** varies; awarded in fall and spring**COLLEGE OF VETERINARY MEDICINE****Contact:** Ms. Erin Sanetz, P. O. Box 100125, Office for Students and Instruction, <http://www.vetmed.ufl.edu>**UF Endowed Scholarships and Fellowships**

The following endowed scholarships and fellowships are administered by the UF Foundation. For information, check with the departmental contact person or the Foundation Web site, <http://www.uff.ufl.edu/scholarships/scholarshiplisting.asp>.

Angel Dogs Scholarship**Eligibility:** senior DVM students with financial need who demonstrate interest in small animal practice and show high sensitivity toward the human/animal bond.**Value:** \$500**Aviary and Cage Bird Society of South Florida Scholarship,**<http://www.feathers.org>**Eligibility:** senior veterinary students who are legal residents of Florida and interested in avian medicine; recipients must make contact with the club and visit a meeting.**Value:** \$1,000**Mark S. Bloomberg Memorial Scholarship Fund****Eligibility:** seniors who demonstrate impeccable character during professional training and strong service commitment to organized veterinary medicine; are accepted into a clinical internship or residency program; and demonstrate financial need.**Value:** \$1,000–\$3,000**Calder Race Course Scholarship Fund****Eligibility:** entering senior who demonstrates excellence in knowledge and treatment of

horses; preference to students interested in working in the horse racing industry or with other performance horses.

Value: \$4,000**Melanie Meador Penn Memorial Scholarship****Eligibility:** seniors with financial need, high grades, a dedication to the profession, and an affinity for cats.**Value:** varies**Edna Croland Fund****Eligibility:** DVM students in good academic standing.**Value:** varies**Clarence and Lucille Dee Scholarship****Eligibility:** veterinary students who are Florida residents at the time of application, demonstrate financial need, and are in the top 25% of graduating class.**Value:** varies**Dr. John W. DeMilly Jr. Memorial Scholarship Fund****Eligibility:** veterinary students; based on academic performance and financial need.**Value:** \$500–\$1,000**Verna Hilda Soderstrom Domaschk Scholarship Fund****Eligibility:** students in the college who show financial need; preference for females; recipients, once in practice, will provide 12 hours pro bono work per year to needy clients.**Value:** \$1,000**Thomas W. Ernst Scholarship****Eligibility:** veterinary students.**Value:** varies**Florida Association of Equine Practitioners****Eligibility:** DVM students interested in practicing equine medicine; criteria presented to senior DVM student who has clearly demonstrated desire to enter career path in equine health care, has high ethical standards, solid communication skills and a strong desire to serve the needs of both people and horses, is a member of FAEP and has demonstrated financial need.**Value:** \$1,000**Florida Veterinary Medicine Association Scholarship Fund****Eligibility:** veterinary students from second-, third-, and fourth-year classes; based on need, service, and leadership.**Value:** varies**E. Pauline Gallagher Scholarship****Eligibility:** DVM student in the College of Veterinary Medicine who must demonstrate an understanding and appreciation for the human-animal bond.**Value:** \$500**Elizabeth Fuschetto Scholarship Fund****Eligibility:** CVM students.**Value:** \$550–\$1,000**John Karl Goodwin Memorial Scholarship Fund****Eligibility:** DVM students who

demonstrate financial need.

Value: varies**Hal's Hope Equine Studies Scholarship****Eligibility:** DVM students with financial need who have clearly demonstrated their desire to enter a career path in equine health care.**Value:** varies**Francis Heide Memorial Scholarship****Eligibility:** DVM students with financial need in good academic standing.**Value:** \$1,000**Harold S. Heide Memorial Scholarship****Eligibility:** DVM students with financial need who are in good academic standing.**Value:** \$1,000**Theodore H. Heide Memorial Scholarship****Eligibility:** DVM students with financial need who are in good academic standing.**Value:** \$1,000**Priscilla Henderson Scholarship Fund****Eligibility:** veterinary students; financial need.**Value:** varies**James A. Himes Scholarship Fund****Eligibility:** senior student who displays the "James Himes attitude" and demonstrates financial need.**Value:** \$1,000**Joseph A. DiPietro Horse Farm Hundred Scholarship****Eligibility:** students in good academic standing, demonstrate financial need, and are recognized by faculty as meaningful contributors to CVM.**Value:** \$500**Ibanez-Vargo Scholarship****Eligibility:** students who demonstrate a history of community service and financial need.**Value:** \$500**William M. and Clara Strickland Inman Graduate Fellowship Fund****Eligibility:** veterinary students; preference granted to Gadsden and Wakulla counties residents.**Value:** varies**Jake Kelly Memorial Scholarship Fund****Eligibility:** veterinary students; financial need.**Value:** \$1,000**Paul Nicoletti Scholarship****Eligibility:** third- or fourth-year veterinary students entering or desiring to enter a career in veterinary public health.**Value:** varies**William R. Rambo Sr. Scholarship in Veterinary Medicine Fund****Eligibility:** DVM students.**Value:** varies**Phylis L. Raynor Memorial Scholarship****Eligibility:** third-year DVM students who demonstrate financial need and interest in Wildlife Veterinary Medicine with specific interest in raptors and/or tortoises.**Value:** varies

Kimberly K. Riley Scholarship Fund**Eligibility:** students enrolled in the college.**Value:** \$1,000**Salsbury Endowment Fund for Veterinary Medicine Scholarships****Eligibility:** veterinary seniors; based on financial need, superior scholarship, initiative, perseverance, and potential for leadership.**Value:** varies**Charles F. Simpson Memorial Scholarship Fund****Contact:** Sally O'Connell, (352) 392-4700**Eligibility:** veterinary students in the M.S./Ph.D. degree program whose research is in the general area of animal pathology.**Value:** \$500**Neal H. and Teresa D. Slade Scholarship****Eligibility:** DVM students with financial need**Value:** varies**Treasure Coast Exotic Bird Club Scholarships****Eligibility:** senior DVM students interested in avian medicine; must be Florida residents and willing to attend general membership meetings; recipients must contact the club to arrange attending a club meeting.**Value:** \$500**Charles B. Viall III Student Loan Fund****Eligibility:** veterinary students; financial need.**Value:** varies**Frances P. Weaver Scholarship Fund****Eligibility:** veterinary students who show academic merit and financial need.**Value:** varies**Amy Swisher Wilcox Scholarship Fund****Eligibility:** veterinary seniors; financial need.**Value:** \$500–\$1,000**Ralph S. Wilhelm Jr. Scholarship****Eligibility:** third-year veterinary medicine students with interest in mixed practice of small and large animals; financial need.**Value:** \$500**Joe M. and Sophie Witten Scholarship Fund****Eligibility:** DVM students; financial need.**Value:** \$1,000**Deedie Wrigley-Hancock Fellowship in Equine Colic Studies Fund****Eligibility:** graduate students whose research emphasis is equine colic.**Value:** varies**Joseph W. Wunsch Fellowship Fund****Eligibility:** large animal science residents who need additional experience not offered at UF's College of Veterinary Medicine.**Value:** varies**Non-Endowed Scholarships**

The UF College of Veterinary Medicine attempts to provide additional assistance via college scholarships and loans. These resources are very limited and are sometimes not available. All awards are based on eligibility and availability. Scholarships/loans are available only to veterinary professional students who are currently enrolled full-time in the College of Veterinary Medicine, a U.S. citizen, or permanent resident who demonstrate financial need.

Application deadline is April 1st (or next work day if this date is on a weekend).**Helen Campbell Scholarship****Eligibility:** financial need.**Value:** \$500**Sydney S. Captain Scholarship****Eligibility:** financial need.**Value:** \$500**Martha B. Carter Scholarship****Eligibility:** financial need and an interest in large animal medicine.**Value:** \$1,000**Frances Dunnigan Scholarship****Eligibility:** third- or fourth-year veterinary student with financial need who is interested in small animal medicine**Value:** \$500–\$1,000**Thomas W. Ernst Scholarship****Eligibility:** interest in aquatic animals and financial need.**Value:** \$500–\$1,000**Ferguson & Associates Equine Hospital Scholarship****Eligibility:** interest in equine medicine.**Value:** \$1,000**Graham/Gilman Wildlife Resident Fellowship****Eligibility:** third-year wildlife residents in the College of Veterinary Medicine who participate in residency at White Oak Conservation Center in Yulee, FL.**Value:** varies**Charlotte M. Liberty Scholarship****Eligibility:** to support tuition, books, or other materials directly associated with educational endeavors, with emphasis given to students with financial need.**Value:** \$1,000–\$8,000**North American Veterinary Conference Scholarship****Eligibility:** juniors and seniors who demonstrate an interest in attending conference.**Value:** varies**Non-Endowed Loans**

The UF College of Veterinary Medicine attempts to provide additional assistance via college loans. These resources are very limited and sometimes not available.

American Veterinary Medical Association Auxiliary Loan Fund**Eligibility:** veterinary students; preference given to seniors; two co-signers required.**Term:** long-term**Value:** \$4,000–\$8,000**Health Professions Student Loan****Eligibility:** veterinary students; parental information required.**Term:** long-term**Value:** varies**Jacksonville Veterinary Medical Society Emergency Loan****Eligibility:** veterinary students with financial need.**Term:** short-term**Value:** \$500 maximum**Selby Student Loan Fund****Eligibility:** veterinary students; co-signer required.**Value:** \$500–\$1,000**NAVC Emergency Loan****Eligibility:** senior veterinary students.**Term:** short/long-term**Value:** unspecified**Veterinary Medical Student Loan****Eligibility:** veterinary students; co-signer required.**Term:** long-term**Value:** \$500–\$1,000

9. Other Sources of Aid

Chapter 9 lists information mailed to us by private organizations. SFA cannot guarantee results from the agencies listed. Please contact the organizations directly. Students and families can also research alternative aid at bookstores and libraries. SFA's online scholarships are available at http://www.sfa.ufl.edu/programs/other_aid.html.



SFA's Student Resource Center in S-107 Criser Hall has applications on file for many of the following scholarships, since these organizations often provide forms to us during their main application period. See the listings in the Resource Center Database at: <http://www.sfa.ufl.edu/infoserv/resourceroomscholarships.html>.

We have taken care to ensure the accuracy and timeliness of information in this handbook. Contents are subject to change without notice, however, because of changing federal and state legislation and donor requests, as well as unintended error. All financial aid awards are contingent upon availability of funds and subject to revision.

AmeriCorps, Corporation for National and Community Service, 1201 New York Avenue, N.W., Washington, DC 20525, 1 (800) 942-2677; E-mail: questions@americorps.org; <http://www.americorps.org>. AmeriCorps is a national service program that provides education awards in exchange for a year or two of community service. After completing a year of service, students receive an education award of \$4,725 that can be used to pay off student loans or to finance college, graduate school, or vocational training. Applications are available online at the Web site.

Cooperative Education (Co-op), Career Resource Center, 1st Floor, Reitz Union, University of Florida, Gainesville, FL 32611, (352) 392-160; <http://www.crc.ufl.edu/students/coop.aspx>. Cooperative Education (Co-op) is an off-campus work program that blends classroom learning with paid practical work experience, providing structured, progressive work experience through multiple semesters of work. There are two Co-op work options—Alternating and

Parallel—that allow students to either alternate work and academic study or work and study at the same time. The primary purpose of the program is to provide students with professional, career-related work experience. Consult the Web site for requirements and program information.

Florida Prepaid College Plans, P. O. Box 6448, Tallahassee, FL 32314-6448; <http://www.florida529plans.com>. The Florida Prepaid College Plan locks in the cost of college tuition, local fees, and dormitory housing at today's prices, guaranteed. The Florida College Investment Plan is a new, affordable way to save for college with a wide range of investment options and tax benefits. You can use the money for any qualified college expense at colleges nationwide, and even some schools abroad. Call 1-800-552-GRAD; 1-877-431-3691 (TTY); or visit the Web site.

United States Peace Corps, UF Campus Recruiter; UF International Center, 170 Hub (352) 273-1530; peacecorps@ufic.ufl.edu; <http://grove.ufl.edu/~peace/>. Two years of service in the Peace Corps can significantly reduce a portion of students' college loan debt. Fifteen percent of the volunteer's Perkins loan, including interest, is cancelled for each of the first and second years of service. Students must be U.S. citizens and 18 years of age to qualify.

PRIVATE SCHOLARSHIPS AND LOANS

Many civic, corporate, and private organizations offer students awards based on place of residence, background, professional affiliation, academic achievement, or intended field of study. Lists of private aid can also be found in public and university libraries, high school guidance offices, and at

bookstores.

The following organizations have provided funds for students in recent years. We cannot guarantee that each scholarship and loan is still available. Each agency handles its own application and selection procedures. Students interested in these awards should contact the organization directly. Most awards have application deadlines, so students should research these opportunities early. Some awards are for undergraduates, some for graduate students, and some for both.

SFA posts information recently received from private organizations. Click on SFA's Scholarship Search or Scholarship Café, at <http://www.sfa.ufl.edu>.

Agriculture/Horticulture/ Animal Science

Boca Raton Garden Club Award, 4281 N.W., 3rd Ave., Boca Raton, FL 33431; (561) 395-9376; or email: bocasgarden@yahoo.com; <http://gardencentral.org/florida/bocaraton>. A \$1,000 award is available for students in earth or marine sciences/ecology, horticulture, landscape architecture, botany, or agronomy. A 2.80 GPA is required along with professional references, a statement of goals, projects, special interests, and a copy of their official transcript. Deadline: April 1.

Central Florida Orchid Society Scholarship, P.O. Box 3105, Orlando, FL 32802; <http://www.cflorchidsociety.org/scholarship.htm>. A \$3,000 award is available to upper level students pursuing degrees in horticulture and the agricultural and Life Sciences. Deadline: February 15.

Longboat Key Garden Club Scholarship, P.O. Box 292, Longboat Key, FL 34228. A

\$2,000-3,000 award is available to upper level students majoring in a subject which pertains to Garden Club objectives. Applicants must be: U.S. citizens; bona-fide residents of Florida for at least two years preceding the academic year for which application is made; enrolled as a full-time (or no less than half-time) student; be majoring in the study of horticulture, floriculture, or allied fields; maintaining a 3.0 GPA. Applicants must also provide four letters of recommendation, a resume, and a one-page summary with their completed application. Deadline: March 31.

National Poultry & Food Distributors Association Scholarship, NPFDA Scholarship Foundation, 958 McEver Rd. Ext., Unit B8, Gainesville, GA 30504; (770) 535-9901; info@nfpda.org; <http://www.nfpda.org>. Full-time juniors and seniors in the fields of poultry science, agricultural marketing, agricultural economics, nutrition, etc., can apply for scholarships (\$1,500). Applicants must be enrolled full time and provide a letter of recommendation from the dean of the college, an official transcript and a letter describing goals and aspirations. Deadline: May 31.

Architecture/Building Construction

American Institute of Architects/American Architectural Foundation, AIA/AAF Minority/Disadvantaged Scholarship, 1735 New York Avenue, NW Washington, DC 20006-5292, 800-AIA-3837; info@central@aia.org; fax: (202) 626-7511. For students entering a professional degree program leading to a Bachelor or Master of Architecture degree. Write for applications. Deadline: December 7.

Armed Services

Army ROTC Scholarships, Lieutenant Colonel Bob Quint, rquint@aa.ufl.edu; 111 Van Fleet Hall, P.O. Box 118536, University of Florida, Gainesville, FL 32611-8536. Applicants must be full-time undergraduate or graduate students interested in becoming commissioned officers in the U.S. Army. The scholarships can be used to pay full tuition or room and board on campus. In addition, the scholarships pay \$1,200 a year for books and up to a \$500 per month stipend. Deadline for four-year scholarships are December 1; the two-year and three-year scholarships are awarded year round.

Military Officers Association of America (MOAA) Cape Canaveral Chapter (CC), Scholarship Selection Committee, P.O. Box 254708, Patrick Air Force Base, FL 32925-4708; <http://www.moaacc.org>. A scholarship of \$3,500-\$4,000 is open to qualified students. Applicants must be a legal resident of Brevard County and/or descendant or ward of an active or retired member of the Uniformed Services of the U.S. or a current member of the MOAACC; full-time student who has completed at least two years of a four-year bachelor degree program at an accredited school. Deadline: June 15.

U.S. Army Center of Military History Dissertation Fellowships, Collins Hall -

Building 35, 103 Third Avenue, Fort Lesley J. McNair, D.C. 20319-5058; fax: (202) 685-2077; cmhonline@hqda.army.mil; <http://www.army.mil/cmh-pg>. Three dissertation fellowships are offered annually to support scholarly research and writing among qualified civilian graduate students preparing dissertations on the history of warfare (two for general areas of military history; one that explores the material culture of the Army). Value: \$10,000, plus access to the Center's facilities and technical expertise. Deadline: January 15.

Business/Insurance/Real Estate

Clark E. DeHaven Scholarship Trust, NACUFS, c/o H. Michael Rice, Michigan State University, 232 Eppley Center, East Lansing, MI 48824; <http://www.nacufs.org>. This \$4,000 scholarship is for sophomores, juniors, and seniors who plan a career in the food service industry and are majoring in a food-service related field of study. Applicants must be enrolled full-time, in good standing, with a cumulative 2.75 GPA, and be U.S. or Canadian citizens attending college in the U.S. or Canada during the award year. Deadline: February 15.

Florida Board of Accountancy Minority Scholarship, 240 NW 76 Drive, Suite A, Gainesville, FL 32607. This \$6,000 scholarship in accounting is for a minority full-time student in the fifth year of an accounting major. Must have a minimum 2.5 GPA. Deadline: June 1.

Government Finance Officers Association Scholarships, 203 N. LaSalle St, Suite 2700, Chicago, IL 60601-1210; <http://www.gfoa.org>. The Association offers a number of scholarships to undergraduate and graduate students, including the Daniel B. Goldberg Scholarship, the Frank L. Greathouse Government Accounting Scholarship, the Minorities in Government Finance, the George A. Nielsen Public Investor Scholarship, and the Public Employee Retirement Research and Administration Scholarship. Awards range from \$3,500 to \$10,000. For more information, consult the Web site.

Hispanic College Fund Inc., 1301 K Street, NW Suite 450-A West, Washington, DC 20005; 1-800-644-4223; Applications are available online at <http://www.hispanicfund.org>. Applicants must plan to enroll as full-time undergraduates in the fall; demonstrate financial need (for all programs except NASA MUST); be U.S. citizens or permanent residents; and have a minimum 3.0 GPA. Application deadlines vary.

Education

Access to Education Scholarships, USA Funds; Scholarship Management Services, One Scholarship Way, P.O. Box 297, Saint Peter, MN 56082; (800) 537-4180; scholarship@usafunds.org; http://www.usafunds.org/planning/access_to_education_scholarship/index.htm. Deadline: February 16.

Delta Kappa Gamma Society Scholarship, Gamma Upsilon Chapter, 156 Bishopscourt Road, Osprey, FL 34229; ts.irwin@verizon.net. Awards of \$2,000-plus are available for female undergraduate education or child development

majors enrolled full-time in a Florida college or university. Applicants must be legal residents of Sarasota County and rising juniors or seniors. Deadline: May 15.

Florida Association of Education Data Systems, Duval County Public Schools, 4037 Boulevard Center Drive, Bldg. B, 2nd Floor, Jacksonville, FL 32207-8152; Phone: (904) 348-5167; colemd@duvalschools.org; <http://www.faedcs.org>. Scholarships for students majoring in computing or computer science/information technology and Florida teachers seeking a Florida Certification in computer instruction. Value: \$3,000. Deadline: February 15.

Ford Foundation Diversity Fellowships, Ford Foundation, Fellowships Office, Keck 576, 500 Fifth Street, NW Washington, DC 20001. For students seeking a career in teaching and research at the college or university level who are U.S. citizens or nationals. Full eligibility information and on-line applications are available at <http://nationalacademies.org/fellowships>. Value: varies. Deadline: varies.

John Gyles Education Awards, P. O. Box 4808, 259-103 Brunswick Street, Frederickton, New Brunswick, Canada, E3B 5G4, (506) 459-7460; <http://www.johngylesseducationcenter.com>. Canadian or American citizenship and a minimum 2.7 GPA and are required for these \$3,000 awards for all areas of postsecondary study. Deadline: June 1.

James Madison Memorial Foundation Fellowship, 2000 K Street, NW, Suite 303, Washington, DC 20006; 202-653-8700; 1-800-525-6928 (toll free); madison@act.org; <http://www.jamesmadison.gov>. Fellowships of \$24,000 are available for current or future school teachers of American history, American government, or social studies with emphasis on study of the Constitution. This fellowship is for master's degree study only. Applications available online. Deadline: March 1.

Minority Education Scholarship (MES), University of Florida College of Education; Office of Recruitment, Retention, and Multicultural Affairs; G415 Norman Hall; Gainesville, FL 32611; (352) 392-5242, ext. 21; <http://education.ufl.edu/rrma>. Qualified minority, graduate students who are U.S. citizens may receive up to \$4,000 per semester for one academic year. Check the Web site for eligibility and deadlines.

Engineering/Science/Computer

American Chemical Society Scholars Program, ACS Scholars Program, 1155 16th Street, NW Washington, DC 20036; 1-800-227-5558 (ext. 6250); r_hughes@acs.org; <http://www.chemistry.org>. Scholarships are available for students seeking a degree in chemistry, biochemistry, or chemical engineering. Applicants must be of African American, Hispanic, or American Indian ethnicity; be a U.S. citizen or permanent resident; be a full-time student who is a high academic achiever in chemistry or science with a 3.0 GPA or better; must have financial need;

and must be a high school senior or college undergraduate intending to major in chemistry. Value: up to \$3,000. Deadline: March 1.

American Society of Naval Engineers Scholarships (ASNE), 1452 Duke Street, Alexandria, VA 22314-3458; (703) 836-6727; dwoodbury@navalengineers.org; <http://www.navalengineers.org>. Scholarships for undergraduate (\$3,000) and graduate (\$4,000) naval engineering students for support—either for the last year of a full-time (or co-op) undergraduate program or one year of a graduate program leading to an engineering or physical science degree at an accredited college or university. U.S. citizenship is required. Graduate students must be a member of ASNE. Deadline: February 15.

American Water Works Association, Florida Section, Roy W. Likins Scholarship, <http://www.fsawwa.org/royinfo.shtml>, Bill Young c/o St. Johns County, 1205 State Road 16, St. Augustine, FL 32084; Phone: (904) 209-2703; byoung@co.stjohns.fl.us; These \$1,000 to \$2,000 scholarships are available to upper-level undergraduates or graduate students with a 3.0 minimum GPA, majoring in an area related to the drinking water industry. Deadline: April 15.

ISA—International Society of Automation Scholarship, Jacksonville Section, Rich Reiter, P. O. Drawer 1517, Brunswick, GA 31521-1517, e-mail: rreiter@herc.com. To be eligible for an award—one \$1,000 scholarship or two \$2,000 scholarships—applicants must have a significant interest in the instrument and controls discipline and be enrolled in an instrumentation, science, engineering, or electronics programs. Deadline: October 1.

National Science Foundation (NSF) Graduate Research Fellowships Program, 4201 Wilson Boulevard, Arlington, VA 22230; (703) 292-8694; info@nsfgrfp.org; <http://www.nsfgradfellows.org>. The NSF provides students with three years of financial support including a \$30,000 annual stipend and a \$10,500 cost-of-education allowance. Applicants should be U.S. citizens, nationals, or permanent resident aliens at or near the beginning of research-based graduate studies in chemistry, computer and information science and engineering, engineering, geosciences, life sciences, mathematical sciences, physics and astronomy, psychology, and social sciences. Applications are available in early August. Deadline: early November.

ORISE/DHS Fellowship, ORISE/DHS Fellowship Office, P. O. Box 117 MS 36, Oak Ridge, TN 37831; <http://www.ora.gov/dhsed>; The U.S. Department of Homeland Security provides financial support for undergraduate scholars and graduate fellows, plus tuition and fees. Scholarship information and amounts vary. Applications and information are available on the Web site. Deadline: varies.

National Science Foundation FL-GA Louis Stokes Alliance for Minority Participation, <http://www.flgsamp.com>; or contact the UF College of Engineering in 312 Weil Hall. A scholarship program designed to help domestic minority and

underrepresented students pursue teaching and research careers; U.S. citizens or permanent residents; black, Hispanic, or Native Americans, with 3.0 GPA, majoring in engineering. Awards are \$1,500.

Health Fields

J. Hugh & Earle W. Fellows Memorial Fund, c/o President, Pensacola Junior College, 1000 College Boulevard, Pensacola, FL 32504; (850) 484-1700. Scholarship loans are available for permanent residents of Escambia, Santa Rosa, Okaloosa, or Walton County, Florida who wish to pursue studies in the fields of medicine, professional nursing (associates degree or bachelors level, junior/senior year only), medical technology programs, or theology/ministry (especially Episcopalians). Applicants must be enrolled, or accepted for enrollment, in a fully accredited U.S. school. Loans are interest-free until graduation.

Manatee County Medical Society Scholarships, Manatee County Medical Educational Foundation, 4808 26th Street West, Bradenton, FL 34207, (941) 755-3411, fax (941) 753-1399; mancoedfound@hotmail.com. Scholarships of \$50 to \$2,000 are awarded to high school seniors and college students interested in majoring in medicine, nursing, and certain other health-related fields. Selection will be based on career goals, scholarship, character, and financial need. To be eligible, applicants must be a U.S. citizen, a legal resident of Manatee County for the past two years, and have a minimum 2.5 GPA. Students in preliminary programs such as pre-med and pre-pharmacy are not awarded scholarships until completing 60 undergraduate credit hours. Children or relatives of Medical Society and Alliance Members are ineligible. Application requests due February 1; returned applications due March 31.

National Health Service Corps (NHSC) Scholarship Program, NHSC Scholarship Program, c/o Discovery Logic, 1375 Piccard Drive, Suite 350, Rockville, MD 20850; 1-800-221-9393. Scholarships are available for students who want to be an allopathic physician, osteopathic physician, dentist, nurse practitioner, physician's assistant, or nurse midwife. Applicants must be a U.S. citizen enrolled, or accepted for enrollment, in a fully accredited U.S. school or program. Award value is tuition, fees, and other reasonable expenses. More information is available at: http://nhsc.hrsa.gov/join_us/scholarships.asp.

National Institutes of Health (NIH) Scholarship, Undergraduate Scholarship Program, National Institutes of Health, 2 Center Drive, Room 2E24, MSC 0230 Bethesda, Maryland 20892-0230; go to <http://www.ugsp.nih.gov>. Scholarships of up to \$20,000 are available for undergraduates with economic need. To be eligible, applicants must be U.S. citizens, qualified permanent residents, or U.S. nationals; be full-time students from a disadvantaged background; and have a GPA of 3.5 or be in the top 5% of their class. A ten-week paid

summer NIH internship and a year of full-time NIH employment for each year of the scholarship is required after graduation. Deadline: March 31.

Liberal Arts/Humanities/ Fine Arts

American Anthropological Association Minority Dissertation Fellowship Program, 2200 Wilson Blvd., Suite 600, Arlington, VA 22201-3357; academic@aaanet.org; <http://www.aaanet.org/committees/minority/minordis.htm>. This \$10,000 award is to encourage members of ethnic minorities to complete doctoral degrees in anthropology. An applicant must be a U.S. citizen, member of an historically underrepresented ethnic minority group, enrolled in full-time doctoral degree candidacy, and a member of the American Anthropological Association. Deadline: Feb. 15.

Ruth Keeling Hemmingway American History Scholarship, Florida Society Colonial Dames XVII Century. For an application and a copy of the guidelines/requirements, contact: Committee Chair Mary Lou Williams, 185 Nightingale Circle, Ellenton, IL 34222-4248; (941) 723-3332; e-mail: adelaidew@lj.net. American history majors who are juniors and above (including graduate students), U.S. citizens, and maintain a 3.0 GPA or higher may apply for this \$750 scholarship.

General

AFSCME/UNCF Union Scholars Program, United Negro College Fund, 8260 Willow Oaks Corporate Drive, Fairfax, VA 22031; (toll free) 1-866-671-7237; <http://www.afscme.org/organizer/12094.cfm>. The scholarship offers up to \$4,000 and academic scholarship up to \$5,000 to African American, Hispanic American, Asian Pacific Islander American, or American Indian/Alaskan Native students. Applicants must be second-semester sophomores or juniors when they apply, majoring in ethnic studies, women's studies, labor studies, American studies, sociology, anthropology, history, political science, psychology, social work, economics, or public policy; and must have a 2.5 GPA. Deadline: February 28.

Edmond Amateis Foundation Scholarship, Sun Trust Bank E&F, M/C-2082, P. O. Box 620005, Orlando, FL 32862-0005. A \$1,500 scholarship is open to full-time students in any field. To be eligible, students must apply for financial aid, have financial need, be college sophomores or above, and be a graduate of a high school in Lake County, Florida, or currently attending or a graduate of Lake-Sumter Community College. To be eligible for renewal, students must have completed 12 credit hours per semester and maintain a 2.5 GPA. Deadline: applications must be received in the school's financial aid office no later than May 31.

American Association of University Women Scholarships, AAUW, Flagler County Branch, P.O. Box 354873, Palm Coast, FL 32135. To be eligible, students must be female U.S. citizens who have been residents of

Flagler County for at least one year. Applicants must be completing 60 credit hours as full-time students towards a B.S. or B.A. or a graduate degree and have a minimum 3.0 GPA. Two letters of reference, a maximum 300-word essay, and proof of acceptance are also required. Deadline: March 31.

Ayn Rand Institute Essay Contests, The Ayn Rand Institute, P. O. Box 57044, Irvine, CA 92619-7044. <http://www.aynrand.org>. The Institute offers \$50 to \$10,000 scholarships for high school and college students worldwide. Entrants must write an essay on one of the topics provided on the Web site.

Florida Gubernatorial Fellows Program, <http://www.myflorida.com/fellows>; Kelli.Gebbia@eog.myflorida.com. This program provides leadership training to outstanding Florida graduate and undergraduate students interested in public service. The program immerses students in key areas of government including the Executive Office of the Governor and the Governor's agencies to obtain first-hand, high-level, on-the-job training, as well as valuable experience and insight on government and how it works. Eligible candidates are enrolled as graduate students or upperclassmen at a Florida college or university. Deadline: October 10.

Gates Millennium Scholarship, P. O. Box 10500, Fairfax, VA 22031; toll-free 1-877-690-4677; <http://www.gmsp.org>. These scholarships are for African Americans, American Indian/Alaska Natives, Asian Pacific Islander Americans, and Hispanic Americans who wish to attend the undergraduate institution of their choice in the disciplines of education, engineering, library science, mathematics, public health, and the sciences. Applicants must be citizens/legal permanent residents or nationals of the U.S.; have a minimum 3.3 GPA; be a freshmen in the fall; demonstrate financial need; demonstrate leadership; and meet Federal Pell Grant eligibility requirements, which can only be determined by submission of a *Free Application for Federal Student Aid (FAFSA)*. Deadline: January 12.

Glamour's Top Ten College Women Competition, 4 Times Square, 16th Floor, New York, NY 10036; TTCW@Glamour.com; <http://www.glamour.com>. A \$3,000 award for any woman who is currently a full-time junior at an accredited college or university in the U.S. or Canada. Students must show leadership, experience, personal involvement in community and campus affairs, and academic excellence. Deadline: December 1.

Journyx Excellence In Project Accounting Philosophy Scholarship, A \$500 award is for undergraduate or graduate students in recognition of passion for improving the lives of knowledge workers through technology, academic excellence, and the ability to make a difference in the project accounting technology industry. For information, visit <http://scholarship.journyx.com>. Deadline: June 1.

La Casita Scholarships, <http://www.dso.ufl.edu/multicultural/lacasi>. Scholarships through the UF Institute of

Hispanic-Latino Cultures are available each year to UF undergraduates and graduate students who have made a positive impact on the Hispanic-Latino Community. Check the Web site for information.

National Security Agency Analysis Training Program, <http://www.nsa.gov/ATP>. Eligible to undergraduate and graduate students in computer science, computer/electrical engineering, foreign language, international relations/affairs/cultures/trade/finance/economics, geography, anthropology, political science with international focus, and others on approval; 3.0 GPA, high-level security clearance; willingness to work during the summer. Provides cost of education for up to six years of study, salaried employment during matriculation, and employment by NSA on graduation. Deadline: varies.

Debra Levy Neimark Scholarship, Debra Levy Neimark Scholarship Foundation, Selection Committee, 800 Corporate Drive, Suite 420, Fort Lauderdale, FL 33334. This \$1,500 scholarship is available for female applicants who are residents of Broward County, Florida and U.S. citizens. For an application, send a self-addressed stamped envelope to the above address. Deadline: April.

Pickett & Hatcher Educational Fund, P. O. Box 8169, Columbus, GA 31908-8169, 1-800-864-8308; <http://www.phef.org>. Renewable, low-interest loans of up to \$5,500 per year are available for undergraduates in fields of study other than law, medicine, or the ministry. Principal payments are deferred while enrolled for a required number of hours.

Point Foundation LGBT Scholars, Point Foundation, 5757 Wilshire Blvd., Suite 370, Los Angeles, CA 90036; 866-33-POINT (866-337-6468); info@pointfoundation.org; <http://www.thepointfoundation.com>. The Point Foundation offers scholarships for LGBT (lesbian, gay, bisexual, and transgender) meritorious students who are marginalized due to sexual orientation, gender expression, or gender identity. Deadline: February 9.

Paul and Daisy Soros Fellowships, Web: <http://www.pdsoros.org>. These fellowships are grants for graduate study in the U.S. for new Americans, based on the contributions the student has made to American life. Thirty fellowships are awarded each year. Visit the Web site for information and applications. Deadline: November 1.

St. Petersburg Panhellenic Alumnae Association Scholarship, Pat Lins, 4549 14th Way, 1E, St. Petersburg, FL 33703. An award of between \$750 and \$1,000 is available to students who are: female; current residents of Pinellas County; full-time students; members of a national sorority; accepted to a graduate program. In addition to a complete application, students must include a list of extra-curricular activities for high school and college, a statement from a financial aid officer regarding financial assistance already received, a letter of recommendation, a short essay, and an official university transcript. Deadline: April 10.

Southern Scholarship Foundation, 322 Stadium Drive, Tallahassee, FL 32304-3450,

(800) 253-2769; Gainesville Program Office (352) 337-1282; <http://www.southern scholarship.org>. A rent-free housing scholarship, valued at \$5,000 annually, is offered to both male and female students in one of eight scholarship houses within walking distance to the UF campus. To be eligible, students must have a minimum 3.0 high school or 2.85 cumulative community college GPA, financial need (FAFSA required), and good character. For more information, please call our Gainesville office at (352) 337-1282. Deadline: applications are accepted year-round.

Swedish Women's Educational Association Scholarship, SWEA South Florida Scholarship Committee, c/o Yerti Nelson, 3759 Mykonos Court, Boca Raton, FL 33487, (561) 997-2050, fax: (561) 997-8010. This \$3,000 scholarship is available to students who wish to study the Swedish language, culture or traditions, environmental science, health care for women and children, art, glass art, music, literature, or design, or do an exchange program in Sweden. Applicants must be Florida residents enrolled at a Florida college or university. Deadline: February 1.

Tag and Label Manufacturers Institute Inc. Scholarships, TMI Office, 40 Schuman Blvd., Suite 295, Naperville, IL 60563. Scholarships of \$5,000 are available to students who show interest in the tag and label industry. Applicants must be sophomores or juniors enrolled full-time in their junior and senior years; must demonstrate interest in entering the tag and label industry; must have at least a 3.0 GPA; must possess excellent character including work ethic, honesty, and integrity; and must provide references from three people who are not family members and a one-page typed personal statement. To apply online, visit: <http://www.tlmi.com/scholarships.php>. Deadline: March 31.

Talbots Women's Scholarship Fund, Scholarship Management Services, Scholarship America, One Scholarship Way, P. O. Box 297, Saint Peter, MN 56082; (507) 931-1682. Applications available online, at local Talbot stores, on campus in mid-October, or at <http://www.Talbots.com/about/scholar/scholar.asp>. Women who earned a high school diploma or GED at least ten years ago and are now seeking a college degree. Five \$10,000 scholarships and fifty \$1,000 scholarships are awarded. Deadline: January 2, or until 1,000 applications received, whichever comes first.

Elie Wiesel Prize in Ethics Essay Contest, The Elie Wiesel Foundation for Humanity, 555 Madison Ave., 20th Floor, New York, NY 10022; (212) 490-7788; <http://www.eliewiesel.org>. To be eligible, applicants must be undergraduates who are or will be registered as full-time juniors or seniors at an accredited U.S., four-year college or university fall semester. Students must have a faculty sponsor endorse their essay. Awards are \$5,000, \$2,500, \$1,500, and \$500. Deadline: December 18; see Web site for details.

1990 Student Memorial Scholarship Fund	18	Ayres, Erma R., Scholarship Fund	18	Brown, Judith, Endowment	52, 74
Abbott Scholarship Fund	75	Bailey Scholarship Fund	70	Brown, Susan, Memorial Scholarship Fund	36
Abel, Andrew, Dental Scholarship Fund	63	Bain, Jerome, Scholarship Fund	24, 25	Brownlee, J. Milton, Agricultural Marketing Scholarship	33
Academic Progress Requirements	6	Baker, Buddy, Memorial Scholarships	49	Brunson Memorial Scholarship Fund	40
Access to Education Scholarship	84	Baldwin, LeRoy, Family Scholarship	37	Bryan, Robert A., Scholarship	43
Adams Scholarship	70	Balfour Beatty Construction Scholarship	41, 65	Bryant Scholarship Fund	70
Adamson Scholarship Fund	46, 66	Band Scholarships	68	Buehler Scholarship Fund	78
Additional Aid Reporting	5	Bank of America Endowed MBA Fellowship Fund	42	Building Construction General Scholarship	42
Adkins, J. B., Memorial Scholarship Fund	39	Bank of America Scholarship	55	Burnett, A. H., Merit Scholarship	24
Admission	2	Bank of America Scholarship Fund	18	Burnett, Mary Ellen, Endowed Scholarship	18
Admissions Office	24	Banks Scholarship Fund	79	Burns, Haydon, Scholarship Fund	25
African Safari Club of Florida Scholarship	61	Barben, Robert J. and Jane H., Family Scholarship/Fellowship	33	Burned Endowment	70
AFSCME/UNCF Union Scholars Program	85	Barber, Fred W. and Mabel H., Scholarship	39	Burton, Lisa, Memorial Scholarship	38
Agrelo, Benito/Christina Holt Memorial Scholarship	18	Barber, Fred W. and Mabel H., Scholarship Fund	40	Bushnell, Bill and Bryon, Graduate Fellowship	66
Agricultural Women's Club Scholarship	61	Barber, Red, Radio Scholarship	49	Bussell Family Scholarship	36
Agronomy-Soils Club/Florida Foundation Fund	39, 60	Barchan, Jr., Stanley S., Memorial Scholarship Fund	40	Butler Polymer Research Laboratory Graduate Fellowship	75
Agronomy-Soils Club/Florida Foundation Scholarships	36	Bargad Scholarship	74	Button, James W., Memorial Fund	76
Ahrano, E. Lovelle, Scholarship Fund	63	Barker, Col. Walter E., Merit Scholarship	24, 25	Byrd, Robert C., Honors Scholarships Program	28
Ahrano, Jean and Jewell, Scholarship and Fellowship Fund	62	Barr Trust Scholarship	49	Calder Race Course Scholarship Fund	81
Ahrens Scholarship Fund	47	Barr, Peter and Nancy, Scholarship	29	CALS Alumni Scholarship Endowment	33
Aid Packages	2	Barry Goldwater Scholarship Foundation	27	CALS Opportunity Alliance Scholarship	34
Air Force ROTC In-College Scholarships	54, 79	Bassett, Wilmer W. and Melda, Endowment Fund	60	Camp, Dresser, & McKee Scholarship	44
Air Force ROTC Scholarships for High School Seniors	54	Bateman, Emily Howard, Scholarship	69	Campay Studio Art Scholarship	47, 68
Airth, Alfred T., General Scholarship Fund	25	Bates, Robert P., Scholarship	38	Campbell Leadership Award	76
Airth, Clayton, Warren, and Sisler Scholarship Fund	70	Bates, Roger G. and Jo, Graduate Fellowship	75	Campbell Scholarship	82
Akerman, Senterfitt, et al, Scholarship Fund	70	Batey, Robert L., Cardiology Scholarship Fund	78	Cantonis, Michael G., Medal for Excellence in Greek Studies	51
Alachua County Hospitality Council Scholarship	69	Batson, Gene and Barbara, Scholarship	38	Captain Scholarship	82
Albertson's Scholarship	57	Batson—Siegel Fellowship	63	Carleton, William G., Scholarship Fund	51
Albritton Assistantship	69	Bauch, Henry, Scholarships	43	Carlisle, Victor W., Fellowship	60
Alcom Scholarship	40	Baynard Scholarship	70	Carnegie Endowment for International Peace	27
Alexander, John F. and Marjorie J., Scholarship	43, 65	Beach and Lyons Memorial Endowment	62	Caro, Glenda Ward, Fellowship in Education	65
Allen, Dr. Owen J., Holyoak, and Dr. Paul R. Varnes Fund	48, 69	Beall's MBA Fellowship Fund	62	Carr Scholarship Fund	70
Alliance Scholar-Irene Phillips Award Semester Scholarship	27	Bear, Fred B., Scholarship Fund	78	Carter, Fitzhugh and Essie, Scholarship	25
Allyn and Bacon/Longman Teaching Award	77	Becker Scholarship Endowment	36	Carter, Martha B., Scholarship	82
Alpha One Foundation Graduate Fellowship	78	Beeman Scholarship	35	Carter, William E., Fund	52
Alumni and Faculty Fellowship Fund for Clinical and Health Psychology	81	Beers, Meril S.	21	Cassas, Nicholas, Scholarships	51
Alumni Graduate Fellowships Fund	25	Beinecke Scholarship Program	27	CDM Endowment	67
Alumni Graduate Program (AGP)	59	Bennett, Barbara Bourne, Memorial Fund	79	Center for Chemical Physics Graduate Fellowship	75
Alumni Scholarships	49	Bennett, Jean Lester, Scholarship Fund	78	Center for Greek Studies Summer Study Abroad Scholarship	51
American Academy of Matrimonial Lawyers Fund	70	Benton Engineering Loan Fund	44	Center for Independent Living of North Central Florida	30
American Anthropological Association Minority Dissertation Fellowship Program	85	Benton, Robert Tyrre, Loan Fund	44	Center for Latin American Studies	52
American Association of University Women Scholarships	85	Berish, Barry M., Scholarship	49	Central Florida Builder's Exchange Scholarships	41, 65
American Chemical Society Scholars Program	84	Berry, Thomas Cottingham, Scholarship Award	42, 64	Central Florida Fair Endowment for Scholarships/Fellowships	33
American Culinary Federation Scholarship	37	Bhide Scholarship	41, 64	Central Florida Orchid Society Scholarship	83
American Dietetic Association Scholarship	38, 61	Bhide, Carol Carswell, Endowment for Music	47	CES Graduate Research/Travel Grant	74
American Foundation for the Blind	31	Bickel, Karl and Madira, Assistantships	51, 69	Chapman Scholarship	78
American Institute of Architects/American Architectural Foundation	84	Biery, John C., Memorial Scholarships	44	Charles M. Palmer and Thelma Palmer Scholarship	60
American Society of Landscape Architects Florida Chapter	42	Bilirakis, Emmanuel, Pre-Medical Scholarship	51	Chastain Endowment at the New World School of the Arts	47
American Society of Landscape Architects (Jax) Award	42	Biotechnology Education Scholarship Eligibility	57	Cheek, Jimmy G., Graduate Student Fund	60
American Society of Landscape Architecture (Jax) Scholarship	64	Bird Dissertation Research Award	69	Chen, Wayne H., Endowed Memorial Scholarship Fund	43
American Society of Landscape Architecture, (Florida) Graduate Awards	64	Bishop Brothers Scholarship	35	Chism, Jr., Grady W., Scholarship	38
American Society of Naval Engineers (ASNE)	55	Bishop, Buddy, Scholarship Fund	40	Choate, Rush E., Scholarship	35
American Society of Naval Engineers Scholarship (ASNE)	85	Black, Ellen M., Scholarship	58	Christians, Kenneth A., Telecommunication Scholarship	49
American Veterinary Medical Association Aux. Loan Fund	82	Black, Ellen M., Therapy Scholarship	81	Chubb, Thomas C., Merit Scholarship Fund	24, 25
American Water Works Association Scholarship	85	Blaser Memorial Scholarship	56, 80	Churchill Scholarship Program of the United States	27
American-Scandinavian Foundation Fellowship	27	Block, Jr., Karl B., Memorial Loan Fund	73	Cirino, Barbara A. and John M., Scholarship Fund	42
Americorps	83	Blodgett Scholarship Fund	78	Civilian Marksmanship Program	55
Amott, John C. and Ruth, Clarinet Scholarship	47	Bloomberg Memorial Scholarship Fund	81	Clark Construction Group Fund	41, 65
Anderson, Arthur Blenn, Scholarship Endowment	64	Blooms Memorial Loan Fund	73	Clark-Ryan, Geoffrey, Memorial Endowment	80
Anderson, Barbara and Richard, Scholarship	65	Boca Raton Garden Club Award	83	CLAS Dean's Scholarship Fund	51
Anderson, Jim, Memorial Fund	25	Bodner, Randall J., and Gary W. Faircloth Scholarship Fund	26	Class of '59 Civil Engineering Scholarship	45
Andregg Memorial Scholarship Fund	40	Bolser Memorial Scholarship	65	Claville, Jr., Daniel Leroy, Scholarship Fund	24, 25
Andres, Arthur C., Memorial Scholarship	37	Bolser, Dr. Frank C., Memorial Scholarship	43	Clearwater Bar Association Memorial Loan Fund	73
Andron Smolowe, Dr. Greta, Scholarship	25	Bomstad, Wayne II, Memorial Award	76	Clemens, Jud, Memorial Scholarship Fund	58, 80
Angel Dogs Scholarship	81	Bookstore, UF	12	Cluff, Leighton E., Award for Aging Research	74
Ansbacher Memorial Scholarship	70	Boorda, Admiral Mike, Education Assistance Program	55	CNET Controlled and Scholarship	55
AOS (American Orchid Society) Scholarship Fund	37	Borda Memorial Scholarship	70	Co-op Student Assistance Endowed Fund	43
APHA/ASPMortar and Pestle Professionalism Award	57	Boutros Scholarship	34	Coastal and Oceanographic Engineering Fellowship Fund	66
Appledorf, Howard, Memorial Scholarship	38	Bowers Fund	75	Coca-Cola Scholarships	33
Araujo Scholarship	56	Bowles Memorial Scholarship	70	Cody, Caroline Annette, Memorial Scholarship	79
Armed Forces Bank Scholarship	55	Boy, John B./U.S. Sugar in Agricultural Engineering Fund	35	Cokers, Myers, Schickel, Cooper, & Sorenson P.A. Scholarship	70
Armed Forces Communications and Electronics Assn. Awards	55	Boy/U.S. Sugar Corp. Endowed Scholarship Fund	46	College of Dentistry	1
Armed Forces Insurance Scholarship	55	Boyd, C.A., Scholarship	48, 69	College of Law	1
Army Advanced Course Monthly Allowance	55, 79	Bradley Memorial Scholarship	72	College of Liberal Arts and Sciences Scholarship	27
Army Leader's Training Course Scholarships	54, 79	Branan Scholarship Fund	33	College of Medicine	1
Army Nursing Scholarship Program	55	Brechner FOI Graduate Assistantships	69	College of Nursing Endowed Scholarship Fund	56, 79
Army ROTC Scholarships	54, 79	Brecht, Frederick W. and Grace P., Scholarship Fund	18	College of Pharmacy Scholarships	56
Army ROTC Scholarship	84	Bredahl Semester Scholarship	27	Collins Engineering Scholarship and Fellowship Fund	43
ASAE, Florida Section, Scholarship Fund	35	Bredahl Spring Semester Scholarship	27	Collins Graduate Fellowship	66
Asbury, A.C., D.V.M. Equine Scholarship Fund	36	Bredahl, Daniel Sinclair, Scholarship for Academic Year	27	Collins, Captain Winfred Q., Awards	55
ASCE Transportation Technical Group Scholarship	45	Bredahl/International Center Semester Scholarship	27	Conant, Foster, Scholarship Award	42, 64
Aschoff, Michael, Dissertation Fellowship Award Fund	73	Brevard County Bar Association Scholarship Fund	73	Conde, Louis F., Memorial Scholarship Fund	39
Athletic Scholarships	25	Brevard County Pharmacy Association Scholarship	57	Confidentiality of Student Records	8
Atkin, Ernest G., Memorial Fund	76, 77	Brick Law Review Apprentice Prize Fund	36	Conner, Doyle, Scholarship Fund	33
Atkins, Tom, Award	42, 64	Brightest Students to Faculty	79	Connor Choral Music Scholarship Fund	47
Aviary and Cage Bird Society of South Florida Scholarship	81	Brines, Russell, Scholarship in International/Political Reporting	49	Connor Diversity Scholarship Fund	33
Ayres, Benjamin H., Scholarship	70	Brinson Family Graduate Fellowship Fund	62	Connor, J. Wayne, Memorial Scholarship/Fellowship	76
		Britt, Jerry R., Jr, Endowment	25	Connor, Jerome A., Student Enrichment Endowment	77
		Broad and Cassel Florida Law Review Scholarship Fund	70	Conrad, Julia, Scholarship	58, 80
		Broward County Pharmacy Association	57	Cook, Denton, Scholarship	43
		Brown, Claire Pitts, Scholarship Fund	64	Cook, Dr. Denny M., Memorial Scholarship Fund	78

Cooke, Jack Kent, Foundation	27	Donahoo Scholarship Fund	71	Federal Pell Grants	2
Cooperative Education	23, 83	Donegan Scholarship	78	Federal Perkins Loan	20, 21
Cornett Fellowship	60	Donnellan, Richard P., Real Estate Graduate Scholarship	62	Federal PIN	3
Costello Awards	67	Dorini Family Graduate Tax Scholarship Fund	71	Federal Student Aid Report (SAR)	4
Costs of Attendance	5	Doughty Graduate Research	74	Federal Supplemental Educational Opportunity Grants	17
Couse Gator Band Loan Fund	48	Douglas, Barry, Memorial Fellowship	67	Federal Work-Study	1, 17, 22
Cox Memorial Scholarship	54	Dow Alumni Fellowship Fund	67	Fee Payment	11
Cramer Scholarship	36	Dow Chemical Graduate Fellowship	67	Feiss, Carl, Urban and Environmental Design Award	65
Crandall Scholarship Fund	70	Drug Free Schools	8	Fellows Memorial Loan Fund	85
Crebbin, Steven C., Memorial Award	29, 42, 64	DuBow Scholarship	8	Felos, Pete G. and Anna, Scholarship in Greek Studies	51
Crews, III, James Wilmer, Tuition Scholarship Fund	18	Duelund, Else, Scholarship	54, 76	Ferendino Endowment	64
Criser Internship	25	Dunkle, John R. and Fawn T., Geography Award	53	Ferguson & Associates Equine Hospital Scholarship	82
Croland Fund	81	Dunnigan Scholarship	82	Ferguson Scholarship Fund	71
Crom Corporation Scholarship Fund	45	Dunspaugh-Dalton Foundation, Inc., Scholarship Fund	71	Fernandez Family Scholarship/New World School of the Arts	47
Cross, William G., Award for Outstanding Leadership	26	Dunwoody Scholarship Fund	71	Fernandez Scholarship	44
Crow, Allen R. and Margaret G., Graduate Fellowship	75	duPont, Alfred I., Scholarship Fund	18	Fessler, Charles W. Jr. Scholarship	49
Crow, Allen R. and Margaret G., Undergraduate Scholarship	53	duPont, Jessie Ball/Alfred I. duPont Scholarship	17	Fessler, Charles W. Sr. and Miriam A., Scholarship	49
Crown Memorial Scholarship	54	DuPree Real Estate Scholarship Fund	62	Fessler, Judith D., Undergraduate Scholarship	49
Crown, Jr., William E., Scholarship Fund	63	Dykes, James E., Scholarship Fund	45	FGLSAMP Scholarship	43
Cuban American Bar Merit Scholarship	70	E-mail Correspondence	4	Field, Joseph S. Jr., Scholarship	49
Culpepper Memorial Loan Fund	73	Earl Wilmot Hartt Scholarship Fund	38	Fields Scholarship Fund	71
Cummings Inc., James A., Scholarship Fund	41	East Coast District Dental Society Loan	64	Fik Graduate Fellowship	75
Cunha, Gwen and Tony J., Scholarship Fund	36	Eaton Scholarship	56	Financial aid advisers	1
Cunningham Scholarship Endowment	43	Ebaugh Graduate Fellowship	67	Financial Aid Loans and Part-Time Employment	59
Custom Copies and Textbooks Graduate Student Travel Fund	74	Ecleston-Callahan Memorial Trust Scholarship	17, 31	Finger Fellowship Fund	57, 80
Cypen and Cypen Scholarship Fund	70	Eckerl Pharmacy Scholarship Fund	80	Finley, Claudette, Scholarship Fund	58, 80
Cypen Freshman Scholarship Fund	70	Edmond Amateis Foundation Scholarship	85	First Bankers MBA Fellowship Fund	62
D'Albora, Jr., Mr. and Mrs. John V., Scholarship Fund in Honor of Frances M. Reitz	68	Edmonds, Jane Adams, Ph.D. Fellowship Fund	69	First Coast Award	57
D'Albora, Jr., Mr. and Mrs. John V., Scholarship Fund in Honor of J. Wayne Reitz	38	Edwards, H. H., Scholarship Fund	45	First Command Financial Planning Scholarship	55
DAAD German Academic Exchange Scholarship	27	Edwardson/Burton Loan Fund	51	Fish, James S., Scholarship	49
Daedalian Foundation NROTC Scholarship	55	Eggart, Danny, Memorial Scholarship Fund	48, 69	Fisher MBA Fellowship Fund	62
Damon, Joseph and Lillian A., Scholarship	18	Electrical Engineering Faculty/Staff Scholarship	46	Fisher, Jane E., Memorial Scholarship	49
Danburg Scholarship	48	Elite Nuclear Engineering Scholarships	47	Flannigan, Jim, Memorial Scholarship	37
Danker, Edward D., Scholarship Fund	53, 76	Eller, Marlin, Memorial MWI Corporation Scholarship	35	Fleming, Sam Calhoun, Scholarship Fund	40
Darby Accounting Scholarship Fund	63	Emanuel and Raidie P. Merdinger Scholarship Fund	56	Florida Agricultural Conference and Trade Show Scholarship	39
Darden Restaurants Diversity and Business Ethics Fellowship	62	Engineering Dean's Scholarship	44	Florida Agricultural Hall of Fame Scholarship	36
Dauer Fellowships Fund	76	Engineering Research Center (ERC) Undergrad Scholarship	46	Florida Architectural Guild Loan Fund	41
Daugherty Endowment Scholarship	41, 65	Engineering Undergraduate Scholarships	46	Florida Association of Agricultural Educators (FAAE) Outstanding Junior	36
Davidson Graduate Travel Scholarship Fund	60	Enrollment Requirements	12	Florida Association of Agricultural Educators (FAAE) Outstanding Senior	36
Davies, D. Glynn, National Juice Products Assn. Scholarship	35	Entomology Society of America (ESA) Undergrad Scholarship	37	Florida Association of Broadcasters (FAB) Leroy Collins Memorial Scholarship	51
Davis Endowed Scholarship	45	Environmental Alumni Scholarship	46	Florida Association of Education Data Systems	84
Davis Scholarships	49	Environmental Horticulture Turfgrass Scholarship	38	Florida Association of Equine Practitioners	81
Davis, Darrey A., Memorial Scholarship	71	Environmental Writing Scholarship	49	Florida Board of Accountancy Minority Scholarship	84
Davis, George K. and Ruthanna, Scholarship	60	Epstein Memorial Scholarship Fund	49	Florida Board of Education Minority Community College Transfer Scholarships	29
Davis, Hunt & Jeanne, Research Travel Award	74	Eraste Autin Scholarship	62	Florida Bright Futures Scholarship Program	29
Davis, Leland A., Memorial Scholarship Fund	37	Ergle-Philmon Scholarship	35	Florida Business Roundtable Scholarship	45
Day Student Loan Fund	73	Ernst Award	76	Florida Cattlemen's Association	37
deKeni, Sara Lavinia, Scholarship	66	Ernst, Thomas W., Scholarship	81, 82	Florida Cattlewomen's Association	37
Dean, Charles E. /Fred Hull Award	61	Ervin Scholarship Fund	72	Florida Chapters of the Federation of Garden Clubs, Grants, and Scholarships	42, 64
Dean, Mead, Egerton, Bloodworth, Capouano, and Bozarth P. A. Endowed Scholarship Fund	71	Eschbach, Philip I., Scholarship Fund	78	Florida Council of Citizens with Low Vision Scholarship	31
Debt Management	13	Essenpreis, Patricia S., Memorial Scholarship	53	Florida Council of the Blind	31
Decker Scholarship Fund	36	Estridge, Philip D. and Mary Ann, Scholarship Fund	43	Florida Dairy Products Scholarship	38
Dee, Clarence and Lucille, Scholarship	81	Eta Sigma Phi Classics Enrichment Scholarship	53	Florida Department of Agricultural and Consumer Services, Office of Agricultural Water Policy	35
Deferments	11	Eta Sigma Phi Scholarship	52	Florida Dietetic Association Scholarship	39, 61
Degnan Annual Business Law Achievement Award	72	Etheridge, Jr., Mr. and Mrs. George W., Scholarship Fund	40	Florida Engineering Society Scholarship	44
DeGrove Memorial Scholarship	47	Ethics in Business Scholarship	29	Florida Entomological Society Scholarships	37
DeHaven Scholarship Trust	84	Eubank, Victor Garnett Campbell, Scholarship	18	Florida Environmental Scholarship Fund	46
Deiss, Joseph Jay, Memorial Scholarship	53, 75	Evans Endowed Scholarship Fund	62	Florida Federation of Garden Clubs Scholarship	61
deKeni, Sara Lavinia, Scholarship	18, 29	Excellence in Graduate Teaching Award	75	Florida Fertilizer and Agrichemical Association Scholarship	34
Delta Kappa Gamma Society Scholarship	84	Exit Counseling	13, 21	Florida Forestry Foundation Scholarship	40
DeMilly, Jr., Dr. John W., Memorial Scholarship Fund	81	Externships	23	Florida Fund for Minority Teachers/Minority Teachers Education Scholarship (MTES)	29
Demro, Jr., Conrad G. & Patricia Demro Scholarship	18	Exxon Loans	21	Florida Gubernatorial Fellows Program	86
Dennison, Raymond A., Memorial Scholarship	38	Faber, Jr., Jerome C., Memorial Scholarship Fund	78	Florida North Chapter-AIA Scholarship Fund	64
Department of Health and Human Services Nursing Traineeship Grant	80	Faculty/EDSA Scholarship Award	2	Florida Pest Control Tuition Awards	37
Department of Homeland Security Fellowship	27	FAFSA	2	Florida Prepaid College Board	83
Dervech, Sarafem, Loans	21	Fahien Endowed Teaching Scholarship	67	Florida Press Club Scholarship	51
Desantis Scholarship Fund	56	Fairbanks Award	74	Florida Public Relations Associations (FPRA) Scholarship	49
Desidero Pediatric Oncology Fellowship Fund	78	Fairing Music Scholarship	47	Florida Realtors Educational Foundation Scholarship Fund	40
Design Build Institute of America Scholarship	45	Fairlie, Margaret C., Scholarship Fund	18	Florida Relay Service	30
DeWitt, Marshall M. and Jeannette Butts, Scholarship Fund	63	Family Education Rights and Privacy Act of 1974-Buckley Amendment	8	Florida Road Builders Scholarship	45
Diamond, Kathleen, Scholarships for Study Abroad	54	Fannie Mae MBATerm Scholars Fellowship	63	Florida Rock Industries Inc. Scholarship	45
Dickert, Paul & Laura, Scholarship	41, 65	Farm Credit of Central Florida Scholarship	35	Florida Rural Rehabilitation Corporation Endowed Scholarship	33
Dickinson, Miss Lucy, Scholarship in Vertebrate Paleontology	25	Farm Credit of North Florida Scholarship	35	Florida Rural Rehabilitation Corporation Fund 4-H Scholarship	33
Dickson, James C., Memorial Award	53, 75	Farm Credit of South Florida Scholarship	35	Florida Section Institute of Food Technologists Undergraduate Scholarship	39
DiPietro, Joseph A., Horse Farm Hundred Scholarship	81	Farm Credit of Southwest Florida Scholarship	35	Florida Society of Health-System Pharmacists Scholarship	57
Direct Deposit	11	Farris Scholarship	52	Florida Student Assistance Grants	2, 18, 19, 29
DisAbility Affairs Cabinet	30	Fawcett Scholarship Fund for Nursing Excellence	79	Florida Surveying and Mapping Society Scholarship Fund	40
Disability Resource Center	30	Fawcett, Bayard and Arthur, Scholarship Fund	56	Florida Veterinary Medicine Association Scholarship Fund	81
Disability-Related Expenses	30	Federal Academic Competitiveness Grant	18	Florida Vocational Rehabilitation Agency	31
Disbursement	12	Federal Community Service	22	Florida Wildlife Federation Scholarship	39, 60
Distinguished Order of Zerocrats Scholarship	38	Federal Direct Consolidation Loan Program	19	Florida Wildlife Federation Scholarship for Wildlife Ecology and Conservation	39
Division of Blind Services	31	Federal Direct Graduate PLUS Loan	20	Florida Worker's Compensation Institute Inc. Scholarship	71
Dixon, Jr., Robert E., Scholarship Fund	37	Federal Direct Loan Program	17		
Dobbins Scholarship Fund	78	Federal Direct Loan Program (FDLP)	19		
Dolgoff Radio Assistantships	69	Federal Direct Loan Repayment	22		
Dolgoff, Herbert S., Radio Assistantships	51	Federal Direct PLUS Loan	3, 20		
Domaschk Scholarship Fund	81	Federal Direct Stafford Loan	19		
		Federal Direct Subsidized Stafford Loans	20		
		Federal Direct Unsubsidized Stafford Loan	19		
		Federal Direct Unsubsidized Stafford Loans	20		

Floyd-Gehan Scholarship	18	Gorbach Scholarships of Bitner.com	51	Higdon, John B. and Emily J., Fellowship Fund	25
Fluor NAWIC Student Chapter Scholarship Fund	41	Gordon, Peter G., Sun-Sentinel Scholarship	50	Hill, Coite and Mildred, Scholarship Fund	18
Fly Assistantship	69	Gore, Gov. R. H., Scholarships	50	Hill, Hugh, Scholarship Endowment Fund	78
Fogarty Memorial Scholarship Fund	71	Gorenberg Family Undergraduate Award	51	Hill, Jeremy J., Memorial Fund	64
Foley, Mike, Scholarship	49	Gorman Award for Excellence in Quantitative Research	77	Himes Scholarship Fund	81
Follett Bookstore Scholarship	17	Gorman Award for Macrosociology	77	Hinton Memorial Scholarship	36
Foote, Lydia, Memorial Emergency Loan Fund	58	Government Finance Officers Association Scholarships	84	Hirons MBA Fellowship Fund	62
Foote, Lydia, Service Award	57	Graduate Pre-dissertation Research Travel Awards	73	Hirsh, Jeffrey Allan, Scholarship Fund	71
Foote, Perry A., Award	57	Graduate School Fellowships	59	Hispanic College Fund Scholarship	84
Ford Foundation Diversity Fellowships	84	Graduate School Financial Aid Bulletin	59	Hockmeyer Endowment Fund	62
Ford Foundation Endowment for Tropical Conservation and Development	52	Graduate Teaching/Research Assistantships	70	Hodges Tuition Scholarship Fund	71
Foster, Laurie, Memorial Scholarship Fund	56, 79	Graeffe, A. Didier, Scholarship	48, 68	Hoffman, Charles A. and Alma A., Scholarship	43, 66
FPA 1-800 PETMEDS Scholarship	57	Graham, Philip L., Scholarship Fund	50	Hogsett, Alice Charlotte, Award for Education for Women and Girls	52, 74
FPA Akerman Senterfitt Pharmacy Law Scholarship	57	Graham/Gilman Wildlife Resident Fellowship	82	Holden Memorial Scholarship Fund	66
FPA Harris and Hamilton Family Scholarship Award	57	Granger, David A., Scholarship	64	Holden, Everett L. and Marian G., Scholarship	43
FPA James B. & Patsey J. Powers Scholarship	57	Grass Fellowship Urologic Oncology	78	Holland and Knight LLP Scholarship Fund	71
FPA Juanita L. Haines Charitable Foundation Scholarship	57	Gray Robinson, P.A., Endowed Scholarship Fund	71	Holley Scholarship	48
FPA Pharmacy Provider Systems (PPSC) Scholarship	57	Greater Hollywood Dental Society Loan	64	Holloway, Albert, Graduate Fellowship	67
FPA Recovering Pharmacists of Florida Scholarship	57	Grebe-Wahlberg Memorial Fund	33	Holloway, L. C., Scholarship Fund	41
FPA Volusia/Flagler County Pharmacy Association Scholarship	57	Greene, George R., Scholarship Fund	18	Holloway, Sam and Connie, Scholarship	80
FPA Walgreens Scholarship	57	Greenman, J. R., Memorial Scholarship Fund	34, 60	Hooper, Charles F. Jr., Memorial Awards	76
Frank, Kevin Scott, Scholarship	45, 67	Greg Jones Endowment Scholarship	41, 65	Hooser, Hobe and Gertrude, Scholarship	18
Franklin, Paul G. and Harriette C., Merit Scholarship	25	Gregory, Arikka, Scholarship	48	Horn Award	76
Franklin, Paul G. and Harriette C., Scholarship	18	Greiner Professional Scholarship	67	Horne Memorial Award	77
Frederick Family Scholarship in Physical Therapy	80	Grinter Fellowships	75	Howard Scholarship Fund for Latin American Students	52
Freedom Forum Scholarships	49	Grodsky Memorial Scholarship Fund	46	Howard Sebold/Herrick Smith Fellowship	42, 64
Freeland Graduate Tax Scholarship	71	Groff, James and Judith, Scholarship	35	Howard, R. Holt, Endowed Scholarship	38
Freeman-Asia	27	Gundersen, Martin Sr., Scholarship	41	Howell, David, Jr., and Dan, Endowment	45, 67
Fried, James L., Real Estate Scholarship Fund	62	Gyles Education Awards	84	HSA Alumni Scholarship	80
Friends of Music/Out-of-State Tuition Waivers	48	H. H. Block Construction Education Fund	41	Hubbell, Lawrence Baynard, Scholarship Fund	48, 68
FRRC Scholarship Fund	33	Hackmann, Mike, Memorial Scholarship	38, 60	Hudson, Herbert Jr., Scholarship	67
Fry Family Endowed MBA Fellowship Fund	62	Haigh Award	76	Huff, Paul B. Sr., Memorial Scholarship	33
FTBA Scholarship	37	Haines, Alyce Norine, Fellowship Fund	25	Hughes Estate	61
Fuhrman, Robert D. and Flora E., Scholarship	17	Hal's Hope Equine Studies Scholarship	81	Hulsey, Mark Jr., Student Loan Fund	73
Fullbright Program	27	Hall Fellowship Fund	65	Hundred Club of Broward County Inc. Scholarship Fund	18
Fulton, Guy C., Endowed Scholarship Fund in Architecture	64	Hallman, Dr. Clemons Lester, Fellowship	65	Hunt Brothers Endowment in Citrus Research & Education	60
Fulton, Guy C., Scholarship in Engineering Fund	43	Halsey, Earl W., Scholarship Fund	18	Hunter, George Graham, Scholarship Fund	78
Fuschetto Scholarship Fund	81	Hames, Courtney, Memorial Award	54	Hunter, Thomas O., Scholarship Fund	43
Fyfe Family Scholarship Fund	46	Hamilton Scholarship	38	Hurston, Zora Neale, Fellowship Award Fund	53, 74
Gahan, James and Margaret, Scholarship Fund	60	Hamm, Cleve, Scholarship	50	Husmann Scholarship	38
Gainesville Advertising Federation Susan Dixon Smith Memorial Scholarship	49	Hancock, Donna and John, Scholarship	44	Hutchinson, John H. G., Scholarship	34
Gainesville Builders Association Scholarship	65	Hand, Homer and Dolly, Fellowship Fund	60	Hynes Graduate Assistantship/Fellowship	70
Gainesville Charitable Foundation Inc. Masonic Scholarship	18	Hanger Graduate Research Award	76	Icard, Merrill, Cullis, Timm, Furen, & Ginsburg P. A. Scholarship Fund	71
Gamma Sigma Delta	35	Harbin Medical Scholarship Fund	78	IEEE, William F. Fagen Loan Fund	44
Garrett, Gene and Richard, Award	54	Hardee, Charles, Memorial Scholarship	37	Industrial and Systems Engineering Graduate Award	67
Gartner Group Graduate Fellowship	67	Hardy, Jack S., Scholarship	51	Ingraham, Ethel L., Theatre Scholarship Fund	48
Gartner Group Information Technology Fund	67	Harm Museum of Art Scholarships and Fellowships	25	Inman Graduate Fellowship Fund	81
Gates Cambridge Scholarship	27	Harold, Mills, Hawkins Scholarship Fund	67	Institute for Pharmacy Entrepreneurs Scholarship	57
Gates Millennium Scholarship	86	Harriet-Horner Memorial Loan Fund	73	Institute of Food Technologists Scholarship	39
Gator Club Scholarships	27	Harris Communications Graduate Fellowship	67	Instrumentation, Systems, and Automation Society	85
GatorLink	3, 4	Harris, J. Michael, Student Memorial Awards	76	Intermediate Study Award	54
Gaynes, Barbara, Scholarship	49	Harris, Paul R., Fund	60	International Center	26
General Electric Foundation Forgivable Loan Program	67	Harris, Samuel D., Scholarship	78	International Center Summer Study Abroad Scholarship	27
General Engineering Scholarship	44	Harrison, Dalton S., Florida Irrigation Society Scholarships	35	Internships	23, 38
Gerber Developmental Psychology Research Award	77	Harrison, Gardner Mark, Scholarship	50	ITT Rayonier Foundation Senior Scholarship	40
Gerber Social Psychology Outstanding Research Award	77	Harrow, Thomas and Anita, Scholarship Fund	66	Jaberg, Russell Lowell, Scholarship Fund	54
Gerber, Erwin, Memorial Scholarship	41	Hart Loan Fund	72	Jacksonville Law Alumni Tuition Scholarship Fund	71
Gerson Discretionary Scholar	52	Hartman, Ruth and Gerry, Scholarship	78	Jacksonville Veterinary Medical Society Emergency Loan	82
Gerson Jewish Studies Fellowship	73	Hartt, Earl Wilmont, Scholarship	61	Jacob Scholarship	71
Gerson Jewish Studies Scholarship	52	Harvard Jolly Clees Toppe Architects, P.A., Scholarship	64	Javits, Jacob, Fellowship Program	27
Gerson, Gary and Neity, Presidential Scholars Fund	51	Hatch Foundation Statistics Fund	77	Jennings Scholarship	39
Gerson, Preston, and Company, CPA Fellowship Fund	63	Hauffer Psychiatry Fund	79	Jennings, William and Else, Scholarship	40, 60
Gerson/New World School of the Arts Scholarship	47	Haufler, Eugene C., Award	79	Johnson, Carl E., Memorial Fund	40
Gibbs, M.D., Leon, Scholarship Fund	78	Hauptman Scholarship Fund	75	Johnson, Donald R., Memorial Scholarship	40
Gibson, Robin and Jean, Fellowship Endowment	73	Hausch, Grace, and John M., Memorial Fund	25	Johnson, Monteen, Gold Merit Award	57
Gilkey Fifth-Year Student Professional Award	42	Hawkins, Wayne, Agricultural Scholarship Fund	34	Johnson, Robert Wood, Dental Student Loan	64
Gilkey Fourth-Year Student Professional Award	42	Hay and Schrader Nursing Scholarship/Fellowship Fund	79	Johnson, Theodore R. and Vivian M., Scholarship Program	31
Gilkey Pin-Up Award	42	Hayes, Thomas F. IV, Memorial Scholarship Fund	48, 69	Johnston, Brady S., Scholarship Fund	62
Gilkey Planting Design Award	42	HDR Engineering Inc. Scholarship	45	Joiner, J. N., Graduate Student Scientific Presentation Scholarship	61
Gilkey Third-Year Student Professional Award	42	Health Professions General Scholarship	58	Joiner, J. N., Scholarship	61
Gilman International Scholarship	27	Health Professions Student Loan	64, 82	Jones Award for Originality and Creativity in Organic and Inorganic Chemistry	75
Gindy Scholarship Fund	48	Health Solutions Scholarship Fund	69	Jones, Jack and Betty, Scholarship Endowment	57
Ginn, Claude S., Memorial Educational	21	Hearn, Vernice Law, Scholarship	43, 66	Jones, Marion Jr. and John Paul, Scholarship	50
Givens Scholarship Fund	78	Hearst, Randolph A., Broadcast News Scholarship	50	Jones, Mary Ann, Memorial Scholarship	34
Glamour's Top Ten College Women Competition	86	Heart Failure Fellowship	78	Jones-Edmunds Fellowship	67
Glasser, Martin, Memorial Scholarship	38	Heathcote, Metta, Scholarship	18	Jordan, Winona, Undergraduate Scholarship	53
Glick Graduate Research Award	67	Heide, Francis, Memorial Scholarship	81	Jorgensen, Fin, Memorial Scholarship Fund	18, 29
Gloss, Graham K., Scholarship	49	Heide, Harold S., Memorial Scholarship	81	Joshua W. Lepp Memorial Travel Endowment Fund	42, 64
Glover Memorial Scholarship Fund	79	Heide, Theodore H., Memorial Scholarship	81	Journalism Alumni Scholarship	50
Glover, Meredith Lewis, Memorial Scholarship Fund	56	Hemmingway, Ruth Keeling, American History Scholarship	85	Journyx Excellence In Project Accounting Philosophy Scholarship	86
Godron Medical Scholarship Fund	78	Henderson Scholarship Fund	81	Julin Memorial Scholarship	71
Godron, Mr. & Mrs. W. A., Engineering Scholarship Fund	43	Henter-Joyce Scholarship	44	Kallman, Irving and Elna, Scholarship Fund	24, 25
Goggin Memorial Scholarship Fund	74	Herbert, T. Walter, Fellowship Fund	75	Kanavos, Peter Sr., Memorial Award Fund	65
Goin, Sanford, Scholarship Fund	41	Herlong, A. S., Graduate Fellowship	61	Karle, Marty, Scholarship Fund	25
Gold Family Scholarship Fund	78	Hernndon, Phillip L., Endowment in Economics	60	Katzoff, Annette Kendall, Fellowship Fund	77
Goodman, Lawrence M., Scholarship Fund	78	Herbold Memorial Fund	78	Kazarian Family Scholarship	57, 80
Goodmark Scholarship	71	Hertz Foundation's Graduate Fellowship	27		
Goodrum, Inez Culp, Scholarship Fund	43	Hess Awards	62		
Goodwin Memorial Scholarship Fund	81	Herrick, Dr. Lawrence A., Fund for Scholarships/Fellowships	37		
		Hiaasen, C. A., Scholarship	50		

Keene Graduate Fellowship	76	Lockhart, Madelyn, Dissertation Research Travel Award	73	Memorial Healthcare System Scholarship	57
Keene, Kenneth and Janet, Fellowship	73	Lockhart, Madelyn, Fellowship Fund	74	Mendenhall, Joan S., Fellowship Fund	77
Keene, R. D., Memorial Scholarship Fund	34	Lockheed Martin Student Support Program Fund	44	Mendenhall, William, Statistics Scholarship	77
Keith and Schnars, P.A., Annual Scholarship Endowment	45	Loften, W. T., Scholarship	36	Merck Graduate Fellowship	77
Kellog Foundation Loans	58	Lombardi, Cathryn, Scholarship	48	Merdinger, Emanuel and Raidie P., Scholarship Fund	79
Kellough, Addam, Memorial Scholarship	40	Lombardi, John V., Scholarship Program	24	Meyer, Jessie Hamm, Graduate Award	66
Kelly, Jake, Memorial Scholarship Fund	81	Longboat Key Garden Club Scholarship	76	Meyer, Wilma D., Scholarship Fund	24, 25
Kemker Fellowship in Audiology Fund	80	Long, Robert, Essay Scholarship	54, 73	Meyerson, Al and Belle, Merit Award	57
Kempfer Memorial Scholarship	37	Long, Roger/W. J. and A. C. Wise Scholarship Fund	24, 25	Meyerson, Al and Belle, Scholarship	80
Kendall, Sr., Harold E., Endowed Scholarship Fund	60	Loop, Carl, Legislative Internship Endowments	34	Miami Herald South Florida Scholarships	50
Kerlin, Jim, Broadcasting Scholarships	50	Lorenz, Walter, Endowed Scholarship	63	Michopoulos, Basilios, Scholarship	52
Kerr, Gareth, Memorial Scholarship	26	Lovering Scholarship Fund	72	Micolucci, Victor, Scholarship Fund	57, 80
Kimley-Horn Scholarship	45, 67	Lowe, Doris, and Earl and Verna Lowe Scholarship	34	Milkin Electrical Engineering Scholarship Fund	45
King Scholarship Fund	71	Lowenstein, Rachel B., Scholarship	50	Military Officers Association of America (MOAA)	84
Kippert, Stephen, Memorial Scholarship	68	Lowenstein, Ralph and Bronia, Assistantship	70	Milk Bottle Promotion Fund	60
Kirkland-Johns Scholarship	75	Lumia Memorial Fellowship Fund	63	Miller, C. J., Scholarship	78
Kluger, Peretz, Kaplan, & Berlin, P.L. Tuition Scholarship	72	Lutz Counselor Education Scholarship	66	Miller, Don, 5th-Year Accounting Scholarship Fund	63
Knapp Scholarship/Fellowship	37	Lybass, Jim and John, Forest Landowners Scholarship(s)	40	Miller, Nell C., Scholarship Fund	78
Knight Foundation Endowment for the New World School of the Arts	47	Lykes Music Scholarship Fund	68	Miller, Ralph W., Scholarship	29, 63
Knight Foundation Scholarship	29	Lykes, Velma, Fruit Crop Scholarship Fund	34	Miller, Robert and Diane, Scholarship	64
Knight, John S. and James L., Foundation Endowment for the New World School of the Arts	68	Lykes, Velma, Music Scholarship Fund	47	Miller, Wilron E., Family Excellence Scholarship	18
Knight, John S. and James L., Foundation Scholarships	50	Lytal Scholarship Fund	71	Minority Education Scholarship (MES)	84
Knox Millsaps Graduate Fellowships	67	Mabry Loan Fund	73	Mirabella, Joanne and Charles, Scholarship	50
Knox Millsaps Outstanding Graduate Teaching Assistant Award	67	Macdonald Prize Fund	71	MIT/Woods Hole Oceanographic Institute Masters in Oceanography Program	55
Koegel, Karen, Annual Scholarship	43, 66	MacFarlane, Ausley, Ferguson, and McCullen Scholarship Fund	71	Mitchell Scholarships	27
Kohn, Alfred M., Memorial Scholarships	50	MacLennan Memorial Scholarship Fund	71	Mitchell, Everett M., Memorial Scholarship Fund	37
Koleos, Daniel L., Graduate Scholarship	76	Madison, James, Memorial Fellowship Foundation	27	Moore, Alan C., Scholarship	49
Koleos, Daniel L., Undergraduate Scholarship	53	Madison, James, Memorial Foundation	84	Montgomery, Dallas, Memorial Scholarship	67
Kolkko, Philip and David, Memorial Scholarship Fund	52	Mahan, Parker E., D.D.S., Ph.D., Endowed Fellowship	63	Morales Scholarship Fund	72
Korf Turfgrass Research Fund	60	Malagodi, E. F. Jr., Memorial Scholarship	77	Morgen Endowed Fellowship in Chemical Engineering	67
Kraft Foods Scholarship	44	Malasanos, Lois, Scholarship Fund	56, 79	Morrison, D. L., Dental Student Loan	64
Krentzman, Judge Ben, Scholarship Fund	71	Malcolm Pirnie Scholarship Fund	44	Morton Amsterdam Foundation	63
Krezdorn, A. H., Memorial Scholarship	60	Maloney Memorial Loan Fund	73	Morton, John E., Scholarship Fund	45
Kubiet, Leo L., Advertising Scholarship	50	Maloney Scholarship Fund	71	Morway Memorial Graduate Fellowship	67
Kynes, James W., Memorial Scholarship Fund	25	Manatee County Medical Society Scholarships	85	Mosbacher, Lillian P., Scholarship Fund	18
La Casita Scholarships	86	Manatee County Scholarship Fund	18	Moseley, Beverly, Scholarship	36
La Fontaine Fellowship Endowment Fund	40	Manee, Sr., Harry R., Scholarship Fund	39	Motorola Named Endowed Graduate Fellowship Fund	67
Laborers Intl. Union of N. America (LIUNA) Arthur Coia and R.P. Vinal Scholarship Fund	41	Maples Scholarship Fund	72	Mu Sigma Rho Honorary	54
Laitinen Graduate Fellowship	75	Marees, Maria, Memorial Women's Leadership Scholarship	54	Mulrennan Scholarship Fund	37
Lakes and Hills Garden Club Scholarship	35	Marine National Four-Year NROTC Scholarship	55	Murphy, Milledge, Memorial Scholarship Fund	37
Lamothe, E. F., Agricultural Scholarships Fund	34	Marion Music Scholarship/Fellowship Fund	47	Murphree Engineering Loan Fund	44
Lampros Graduate Fellowship and Lectureship Fund	62	Maroon MBA Fellowship Endowment	62	Murphree, A. A., Loan Fund	44
Lancaster Scholarship	43	Marshall Scholarships	27	Murphy Loan Fund	73
Landsman Endowed Fellowship Fund	77	Marshall, Adison Franklin, Scholarship in Civil Engineering	45	NACDS Scholarship	58
Lane, Trohn, Clarke, Bertrand, & Williams Scholarship Fund	71	Martí, José, Scholarship	29	Nadia Venable Hall Scholarship	18
Langadas, Angelo, Scholarship	52	Martin and Phillips Scholarship	66	National Academy for Nuclear Training Fellowship	68
Langley, E. Robert, Internship	26	Martin County Master Gardener Scholarship	35	National Academy for Nuclear Training Scholarships	47
Langley, E. Robert, Scholarship Fund	47, 68	Martin, Edgar A., Scholarship	34	National Achievement Scholarships	24
Lanzillotti Graduate Fellowship in Public Policy Research	62	Martin, J. W., and Martin Phillips, A. M., Scholarship Fund	43	National Association of Home Builders	42, 65
LaPradd Fellowship Fund	69	Mason, William C. III, Memorial Scholarship Fund	18, 29	National Community Pharmacists Assn. Foundation Loans	58
Larsen, Elizabeth E., Graduate Memorial Scholarship	66	Masseria, Bernard F., Scholarship/Fellowship Fund	24, 25	National Federation of the Blind	32
Larsen, Elizabeth E., Music Scholarship Fund	47	Massey, W. W., Sr., Presidential Scholarship Fund	51	National Federation of the Blind of Florida Scholarship	32
Larsen, M. J., Award	46	Mathew Remsen Scholarship	41, 65	National Foliage Foundation Graduate Assistantship	60
Larsen, L. E. "Red," Professorship and Graduate Fellowship	60	Matthews, Billy, Scholarship	29	National Health Service Corps (NHSC) Scholarship Program	85
Latin Builders Association Scholarship	29	Matthews, Billy, Scholarship Fund	26	National Institute of Health Scholarship	27
Latin Builders Association Scholarship for Ethical Development	18	Matthews, C. Arnold, Graduate Fellowship in Finance Fund	62	National Institutes of Health (NIH) Scholarship	85
Lawrence Fellowships Endowment	60	Matthews, Richard F., Graduate Scholarship	61	National Merit Finalist Scholarships	24
Lawrence, David Sr., Scholarship	50	Mautz Law Review Scholarship	71	National Poetry & Food Distributors Assn. Scholarship	84
Leach, Bob, Broadcasting Scholarship	50	May, Fountain H. Sr., Scholarship/ Fellowship Fund	60	National Science Fellowships	27
Leathers Scholarship Fund	78	Mayo, Nathan, Scholarship	34	National Science Foundation FL-GA Louis Stokes Alliance for Minority Participation	85
Leavenworth/McClaskey Undergraduate Scholarship Fund	46	MBA Advisory Board Scholarship	63	National Science Foundation Graduate Research Fellowships Program	85
Leavitt Fellowship Fund	69	McCaughy Scholarship Fund	69	National Security Agency Analysis Training Program	86
Leavitt Scholarship Fund	48, 69	McClamma Research Fellowship Fund	78	National Security Education	27
Lee-McCachren Scholarship Fund	69	McFerrin Scholarship	70	NAVC Emergency Loan	82
Legg Academic Year Scholarship	27	McGee, Richard E. and Patricia M., Scholarship	71	Navy National Four-Year NROTC Nursing Scholarship	55
Lemerand, L. Gale, Scholarship Fund	25	McGhee, Max B., Scholarship	36	Navy National Four-Year NROTC Scholarship	55
Leonard Tuition Scholarship	71	McGinty Endowment	73	Navy National Two-year Scholarship	55
Leonard, Elizabeth and William F., Endowment Scholarship	66	McGriff Family Endowed Scholarship	69	NCPA Presidential Scholar Award	58
Lesueur, Fred, Scholarship Fund	62	McGuire Scholarship	43, 66	Neilson, Dixie, Museum Studies Registration Internship	25
Levin Scholarship Fund	78	McKeel MBA Fellowship Fund	63	Neimark Scholarship	86
Levitt Award	77	McKethan, Alfred A., Scholarship	25	Nelson, Norman F., Fellowship Fund	43, 66
Levy, George A., Scholarship	50	McKown, Bobby F., Endowment Fund	34, 38	New World School of the Arts Scholarship	47
Lewis Memorial Fund	73	McLaughlin Endowment Fund	73	New York Times Scholarships	50
Lewis Memorial Loan Fund	73	McLaughlin, Charles Vincent and Heidi Cole, Endowment	51	Newbern, Cope and Edna, Fund	60
Liberty, Charlotte M., Scholarship	80, 82	McLean Memorial Scholarship Fund	41	Newins and Ziegler Scholarship Fund	40
Library Fines	11	McNair Bostick Scholarship	66	Newman, Stuart G., Public Relations Scholarship	50
Lipsky, Michael A., Scholarship Fund	53	McNair Scholars Program	26	Newton, Red, Freedom of Information Assistantships	51
Lively, Hal W., Memorial Scholarship Fund	38	McNatt Scholarship	71	Nicoletti Scholarship	81
Llewelyn Loan Fund	73	McNeill Scholarship Fund	72	Noah Scholarship Fund	78
Loan Cancellation	16	McNulty Fellowship Fund	63	Noble, Ruth Selby, Memorial Scholarship/Fellowship Fund	18
Loan Consolidation	14	McNulty MBA Endowment	63	Noel Lake Award	42, 64
Loan Deferments	16	McPhilomy Scholarship	49	Norris, Lieutenant Randy Jr., Endowed Scholarship Fund	27
Loan Repayment	16	McQuown, O. Ruth, Scholarship Fund	51, 73	North American Veterinary Conference Scholarship	82
Loans for Disadvantaged Students	64	Meade Memorial Fellowship	78	Notley Scholarship Fund	52
Locke Scholarship Fund	71	Mechanical Engineering Teaching Assistant Awards	67	Novogrodsky Memorial Award for Artistic Pursuits	47
Lockhart, Madelyn M., Endowed Doctoral Fund	62	Medco Scholarship	57	NSLDS	3
Lockhart, Madelyn M., Graduate Fellowship	25	Medical College General Scholarship	78	Nursing Consolidated Support	56
		Meissner Scholarship Fund	66	Nursing Student Loan Fund	56
		Mellon Fellowship in Humanistic Studies	27		
		Melnick, Cynthia A., Endowment	25		
		Memolo, Matthew Martin, Memorial Scholarship Fund	44		

Nursing Veteran's Scholarship	79	Powers, Timer, Scholarship	34	Ross Assistantship for Investigative Reporting	70
Nursing Veteran's Scholarship	56	Pratt Scholarship Fund	78	Ross International Travel Award Fund	61
Nutter, Hazen E., Scholarship Fund	51, 73	President's Scholarship	53	Ross Scholarship	78
O'Brien MBA Scholars Endowment Fund	63	Presidential Scholarships	24	Ross, Cammie Greene, Scholarship	78
O'Connell, John D., Scholarship	44	Presser Scholarship	48	Ross, Margaret A., Fellowship	67
O'Connell, Rita, Scholarship Fund	32	Presser, Edwin, Scholarship	72	Rotary International	27
O'Connor, David E. and Margaret, Scholarship	18	Price Scholarship Fund	34	Roth Memorial Award	76
O'Neill Liberal Arts and Sciences Excellence Fund	73	Price, H. Douglas, American Government Fund	76	Rottman, Roger, Memorial Scholarship	61
O'Sullivan, Brendon, Award for Academic Excellence	53	Price, J. Ed and Betty B., Scholarship Fund	66	Rozelle Sport Management Endowment	49
Odum Graduate Fellowship Fund	67	Primack, Robert B., Social Foundations of Education Fellowship	66	Ruebush Endowment	51
Off-campus jobs	23	Prince, Judy Lynn, Scholarship	50	Ruebush, Florence W., Assistantship	70
Officer Development Branch Of Navy Recruiting Command Controlled NROTC Scholarship	55	Proctor & Gamble Chemical Engineering Scholarship Fund	40	Ruegamer Biochemistry Scholarship	75
Olmstead Foundation Scholarship	55	Proctor, Jack and Celia, Scholarship in History Fund	76	Ruge, John G., and Fannie F., Memorial Funds	21
Olowo, John Paul, Memorial Fund	77	Proctor, Samuel, Fellowship Fund in History	76	Ruge, John G., Scholarship	18
Olson Graduate Fellowship Fund	60	Proctor, Samuel, Graduate Teaching Assistant Award	76	Rumsey, Muriel, Foundation Endowment	61
Orange County Farm Bureau Scholarship	34	Proctor, Terrye Coggin, Merit Memorial Scholarship Fund	72	Rumsey, Muriel, Foundation Fellowship	61
ORISE/DHS Fellowship	85	Proctor, Terrye Coggin, Scholarship Fund (Tuition)	72	Russell Corporation Endowed Scholarship Fund	73
Orlando Garden Club Fellowships	60	Professional Engineering Consultants Scholarships	44	Ruth Hay and Hans Schrader Nursing Scholarship	56
Orlando Sentinel/South Florida Sun-Sentinel Scholarships	50	Progress Energy Scholarship	45, 46	Rydberg, Ulla, Memorial Fund	65
Orman/Rhoton Fellowship Exchange	78	Prosser Memorial Scholarship	40	Ryddell, Sheila K., Memorial Award	64
Other Personnel Services (OPS)	22, 23	Prudential Business Ethics Scholarship	29	Salisbury Scholarship	72
Pagano Memorial Scholarship	47	Pugsley, Arthur W., Memorial Fund	24, 25	Salsbury Endowment Fund for Veterinary Medicine	82
Palm Beach County Medical Society Aux. Scholarship Fund	79	Pugsley, Ruth L., Memorial Fund Scholarship	18	Sanchez, José M., Scholarship	18
Palm Beach County Pharmaceutical Assn. Scholarship	58	Pye, Thomas G., Scholarship Fund	54	Sanders, Cleo Talley, Endowment Fund	64
Palm Beach Post/Cox Foundation Scholarships	50	Quad-County Dental Society Loan	64	Sanibel-Captiva Rotary Club Jimmy Traucht Scholarship	18
Palmer, Charles M. and Thelma Meredith, Scholarship	34, 60	Rabb, Jodie, Memorial Award	64	Sapp Urban Entomology Scholarship	37
Parental Contribution	6	Raff, Marshall M., Scholarship Endowment	52	Satellite Offices	1
Parker, Winifred Todd, Scholarship Fund	18	Rain Bird Award	42, 65	Savary Scholarship	72
Parking Decal	10	Rambo, William R. Sr., Scholarship in Dentistry	64	Savary Scholarship for Continuing Students	72
Parnell-Tillery Dental Loan	64	Rambo, William R. Sr., Scholarship in Medicine Fund	78	Sawyer, Earl and Ruth, Fund	54
Parrino Graduate Student Endowment	63	Rambo, William R. Sr., Scholarship in Vet. Medicine Fund	81	Sawyer, William L., Loan Fund	44
Part-Time Student Employment	1	Ramsaur, D. W., Distinguished Scholar Award Fund	57, 80	Scarborough Scholarship for Summer Study Abroad	27
Paslay, L. C., Scholarships	44	Rand, Ayn, Institute Essay Contests	86	Schell, Susan Hitzler, Scholarship Fund	51
Patten Memorial Scholarship	72	Randall, Malcolm, Fellowship in Health Care Admin.	58, 80	Schiebler Children's Advocacy Award in Pediatrics	79
Patterson Graduate Fellowship	67	Rasmussen, Susan O., Scholarship Fund	78	Schlueter, Brent, Memorial Scholarship Fund	40
Peacock, Gary, Scholarship	50	Rawlings, Marjorie Kinnan, Baskin Fellowship	75	Schnell, Herman W., Memorial Scholarship Fund	49, 69
Pearce-Deyo Scholarships	50	Rayburn, Albert G., Scholarship Fund	25	Schoessow, G. J., Scholarships	47
Pearl, Bob and Virginia, Scholarship Fund	35	Raynal, Margaret E., Memorial Fund	65	Scholarships for Children and Spouses of Deceased or Disabled Veterans	28
Pell Grant, Federal	17, 18, 19, 20	Raynor Memorial Scholarship	81	Schumann, Kyle, Scholarship	49
Pell, Charley, Memorial Scholarship Fund	25	Reaves 4-H Dairy Scholarship Fund	36	Schulman Tuition Scholarship	72
Pellicane, Kathleen James, Fellowship	25	Reaves, Dorothy, String Scholarship Fund	48	Schumacher Fellowship	77
Penn, Melanie Meador, Memorial Scholarship	81	Reed, Frank and Louise, Memorial Scholarship Fund	72	Schwartz, Moe and Laura, Scholarships	50
Perrigo Award for Excellence in Non-Prescription Medication Studies	58	Reed, T. M. III, Memorial Scholarship	44	Scott Memorial Scholarship Fund	76
Perry Memorial Scholarship in Greek Studies	74	Reed-Hill Scholarship	46	Scoville, Jr., Herbert, Peace Fellowship	27
Perry Scholarship for Study in Greece	52	Refunds	8	SECME Inc.	44
Perry Scholarship in Greek Language	52	Reichert House Scholarship Fund	18	Secrist, Dolly and Robert L., Sr., Scholarship Fund	18
Perry Scholarship in Hellenic Civilization	52	Reid, Justus, Scholarship Fund	72	Section, Anthony, Memorial Scholarship	42, 65
Peter Spyke Scholarship	39	Reid, William T. and Jackie C., Scholarship in Pharmacy	57, 80	Selby Student Loan Fund	82
Peterson, Herbert and Edith, Endowment Fund	51	Reid, William T. and Jackie C., Scholarship in Dentistry	64	Selby, William and Marie, Dental Loan	64
Pettengill, Iona M., Graduate Fellowship	79	Reiner Memorial Scholarship Fund	63	Senior Law Loan Fund	73
Pfizer Epilepsy Scholarship Award	32	Reitz Undergraduate Scholars Program	26	Senn, Rear Admiral Elliot M., Educational Grant	55
Phelps Foundation Scholarships	38	Reitz, Frances Millikan, Scholarship Fund	48	Senn, Rear Admiral Elliot M., Essay Award Scholarship	56
Phelps, Earle P., Loan Fund	44	Rentenbach Graduate Tax Scholarship	72	Service Indicators	11
Phelps, William T., Scholarship Fund	43	Repaying Your Loan	14	Seymour, Jonathan and Elizabeth, Award	42, 64
Phi Alpha Delta Loans	73	Retail Contractors Association Scholarship	42	Shands Hospital Auxiliary Revolving Loan Fund	58
Phi Chi Omega Scholarship	37	Rhines & Tarr Scholarship Fund	46	Shands Hospital Auxiliary Scholarships	58
Phi Delta Phi Loan Fund	73	Rhoden, Krisia and Steve, Memorial Scholarship Fund	64	Shands Hospital Board of Directors Scholarship Fund	58
Phillips, Bridgett Bernadette, Scholarship Fund	53	Rhoden, Steven, Memorial Scholarship	18	Shannon, Patricia L., Scholarships	50
Phillips, Irene, Alliance Scholarship	27	Rhodes Scholarship	27	SHARE Undergraduate Scholarships	35
Pickard Assistantship	70	Richard, Deb, Foundation Scholarship	25, 32	Sharp, Jim, Scholarship	44
Pickering Scholarship	27	Richardson, Carolyn D., Scholarship in Urban Entomology	37	Shelley Scholarship Fund	72
Pickett & Hatcher Educational Fund	86	Richardson, Jim, Memorial Theatre Scholarship Fund	48, 68	Shelley, William Paul Sr., Memorial Fund in Forestry	61
Pilling, Cora B.	21	Richman, Greer, Weil, Brumbaugh, Mirabito, & Christensen Scholarship	72	Sherwood L. Stokes-Professor Clarence J. TeSelle Scholarships	72
Pinkerton Scholarship Fund	72	Richter, Frank and Doris S., Memorial Scholarship Fund	25	Shih Scholarship	35
Pioneer Psychology Faculty Fund	77	Riewald, Brian, Memorial Fund	77	Short-Term Loans	13
Pittman Fellowship Endowment in the College of Engineering	67	Riker Scholarship Fund	66	Shulevitz, Norman, Foundation Scholarships	52
Pitts Music Scholarship Fund	68	Riley Scholarship Fund	82	Shutts & Bowen Meyers-Wolfe Memorial Tuition Scholarship Fund	72
Pitts, Charles and Mary, Scholarship	45	Rimmer, Ryan, Memorial Scholarship	36	Sias, Ralph, Scholarship	45, 67
Pitts, David E., Memorial Scholarship Fund	42	Rinker Awards	42	Sigma Alpha Iota Fund	48
Pitts, Edith P., Music Scholarship Fund	47	Rinker Companies Scholarship	65	Sigmon, Kermit, Scholarship	54
PNS Leadership Scholarship	55	Rinker Scholar Endowment	65	Silver, Julie, Memorial Scholarship	50
Podes, Angelo, Scholarship Fund	51	Rizzi Scholarship	47, 68	Silverman Scholarship	72
Poehling Memorial Fellowship	75	Roberts Agricultural Finance Scholarship	34	Simmons, G. Ballard, Memorial Scholarship Fund	66
Poekert Award	46	Robertson, William K. "Bill", Endowment Fund	61	Simon Fellowship for Noble Purpose	27
Point Foundation National LGBT Scholarship Fund	86	Robinson Reese Saunders Loan Fund	73	Simpson Memorial Scholarship Fund	82
Polston, S., Memorial Fund	61	Robison Memorial Scholarship	72	Sims, Bill, Scholarship	49, 69
Ponikvar, Cathie/NRHH Award	26	Roche, Marion C., Scholarship Fund	36	Simultaneous Membership Program	55, 79
Ponsoldt Family Educational Endowment	40	Rogero, Ida, Children Fellowship and Assistantship Fund in Affordable Housing	41	Sindelar Scholarship Fund	64
Poole, William E., Scholarship Fund	45	Rogers, James Gamble, Award (RLF Arch)	64	Sirmyer Fellowship Fund for Occupational Therapy	58, 81
Pope, P. M., Scholarship Fund	44	Romrell Memorial Fund	79	Sisler Graduate Fellowship	75
Porter Creative Writing Fellowship	75	Rose Memorial Scholarship	40	Sites, John W., Memorial Graduate Scholarship	61
Potter/Chafin Scholarship Fund	49, 69	Rose, Robert L., Memorial Scholarship	29	Sites, John, Memorial Scholarship	39
Poultry Science Outstanding Graduate Student Award	61	Rosenberger, Margaret, Annual Award	43, 66	Skinner, Otis A., Scholarship	64
Pound, C. Addison Jr. & Annie Cannon, Fund	44	Rosenthal Memorial Scholarship/Assistantship	51	Slade Scholarship	82
Pound, C. Addison Sr. & Annie Cannon, Scholarship in Business Administration	40, 63	Rosenthal, Lillian and Herman, Memorial Assistantship	70	Slagle Memorial Fund	73
Povey, Edna L., Fund	53	Rosewood Family Scholarship Fund	29	Smajstrla Scholarship	35
Powell, Christopher M., and Stuart D. Hall Scholarship	78	Rosier Memorial Award	46	SMART Grant	18, 19
		Rosin, Michael A., Scholarship	78	Smigel Scholarship/Fellowship	50

Smith and Gillespie Scholarship	44	Tedder, George W. Jr. and Susan Heald, Scholarship Fund	48, 68	Voelker, Charles and Elsie, Award	53
Smith Marine Scholarship/Fellowship Fund	61	Tefertiller, Kenneth R. and Waynell, Endowment	34	Voelker, Charles and Elsie, Scholarship	52
Smith Scholarship Endowment	42	Terzenbach Memorial Scholarship	34	Vogel Foundation Scholarship	45
Smith Scholarship Fund	38	TeSelle Memorial Loan Fund	73	Voichysonk, Bernard F., Scholarship	41
Smith, Frederick B., Scholarship	39, 61	Tesher, Daisy K., Loan	64	Wachovia Scholarship and Internship Fund	63
Smith, JoAnn, Scholarship	36	Texas Instruments Fellowship	68	Waggoner, Marjorie Schear, Fellowship	66
Smith, W. Austin, and Wylie W. Gillespie Scholarships	45	Tharpe Scholarship	49	Wagley Research Fellowship	52
Smoak, John F., Memorial Scholarship	34	Thatcher Scholarship Fund	72	Wakeman, Don, Scholarship	36
Snelling Scholarship Endowment Fund	44	The Phelps Foundation Trust Scholarships	39	Wal-Mart Scholarship	58
Social Security Administration	31	Theater and Dance Scholarship	48	Walgreen's Scholarship	58
Social Security Number	3	Thibert, Leta Gertrude, Nursing Scholarship	56	Walker, Kay F., Scholarship Fund	58
Society of American Foresters, Florida Division, Senior Student Scholarship	40	Thomas Memorial Scholarship	38	Walker, Leigh A., Memorial Scholarship Fund	40
Society of Automotive Engineers Scholarship	44	Thomas, Don, Memorial Scholarship	29	Walker, Ronnie W., Scholarships	72
Soil and Water Conservation Society, Florida Chapter, Scholarship	39	Thomason, Bruce, Family Memorial Scholarship Fund	80	Wallace, Alvin T., Scholarship Fund	34
Soil and Water Science Department Outstanding Undergraduate Award	39	Thompson Scholarship	76	Wallace, Arthur L.	21
Soil and Water Science Department Scholarship Award	61	Thompson, Irene, Scholarship	52, 74	Ward, William F., Memorial Scholarship	34, 38, 61
Soil and Water Science, Award for Graduate Student Excellence	61	Thompson, Jon L. and Beverly A., Endowment	25	Warden, F. Andrew, Advertising Scholarship	29, 50
Sones, Peter J. Jr., Scholarship Endowment	51	Thornton Scholarship	49, 69	Warner, Richard Fay, Scholarship Fund	24, 25
Sorensen, Mary Grace, Memorial Nursing Scholarship	56, 79	Threadgill Scholarship Program Fund	73	Wass Endowed Scholarship	66
Soros, Paul and Daisy, Fellowships	27, 86	Tigert, John J., Loan Fund	44	Watson Endowment for Leadership in Journalism Management	70
Souer, Marco, Academic Year in Utrecht Scholarship	27	Tillman, Floyd "Sonny," Scholarship	36	Watson, James N., Memorial Scholarship	34
Soule Scholarship Fund	61	Tobacco Farmers Scholarship Fund	35	Watson, Robert T., M.D., Medical Scholarship Fund	78
Southeastern Food Processor's Association Scholarship	38	Tolbert, Edward J., Memorial	21	Wattenbarger, Dr. James L., Fellowship	66
Southeastern Milk Inc. Scholarship	37	Traina, John L. & Marie C., Scholarship	40	Weaver Student Loan Fund	41
Southern Scholarship Foundation	26, 86	Trainor, Francene, Memorial Fund	57, 80	Weaver, Frances P., Scholarship Fund	82
Southern States Scholarship	35	Traucht Scholarship	29	Webb Scholarship	36
Southwest Florida Vegetable Growers Fund	39	Travis Scholarship	49	Weber, George F., Award	39
Spencer Memorial Fund	79	Treasure Coast Exotic Bird Club Scholarships	82	Wedgworth Graduate Fellowship	61
Spessard Fund	75	Triay, Jr., Edward J., Memorial	21	Weil, Anna A., Loan Fund	44
Spiegel Graduate Fellowship	80	Trimble Memorial Scholarship Fund	81	Weil, Joseph and Cyrille, Award	46
Spitznagel, Ronald J., Fellowship	80	Trotman, Mr. and Mrs. Warren, Scholarship Fund	18	Weil, Joseph, Loan Fund	44
Spolter Memorial Fund	45	Truman, Harry, Scholarship Foundation	27	Weimer, Rae O., Scholarship	50
Spoto Scholarship Fund	72	Tubbs, F. Eugene, Critical Burn Nursing Scholarship Fund	56, 80	Weiss, Lauren, Memorial Scholarship	41
Squitieri, Christopher M., Scholarship Fund	32	Tuckett, Iva and Norman, Scholarship Fund	44	Wellborn, Charles G. Jr., Scholarship	50
St. Petersburg Panhellenic Alumnae Assoc. Scholarship	86	Tuition Exchange Program	25	Wellmon, Dixie Bayer, Scholarship Endowment	56
St. Petersburg Times Scholarships	50	Turlington, Ralph D., Scholarship and Fellowship Fund	43, 66	Wells, Honorable Clyde B., Memorial Scholarship	18
St. Petersburg Times/James P. Kerlin Assistantship	70	Turner, I. Douglas, Grant	18, 19	Wen-Hsiang Chai Scholarship	18
Stapleton Scholarship	35	Tutton Endowed Scholarship	69	Wentworth Fellowship in Forensic Medicine Fund	78
Start-Up Costs Worksheet	9	Tweedale Engineering Technical Scholarship	56	Wentworth, A. F., Honors Scholarship	25
State of Florida PIN	3	Tyner Scholarship	68	West, Josephine A., Memorial Service Scholarship	26
Steiner, Jim, Endowed Scholarships Fund	18	U.S. Army Center of Military History Dissertation Fellowships	84	Wester, Suzanne M., Scholarship	78
Steinman, Irene H., Loan Fund	44	U.S. Department of Education Academic Year Title VI Foreign Intensive Foreign Language and Area Studies (FLAS) Fellowship	74	Weyenberg MBA Scholarship Fund	63
Steinmetz, C. P. and Lynn, Scholarship/Fellowship	37	U.S. Department of Education Title VI Foreign Language and Areas Studies	73	Wheat Engineering Fund	44
Stephens, John and Ethel, Scholarship	36	U.S. Department of Education Title VI Summer Foreign Intensive Foreign Language and Area Studies (FLAS) Fellowship	73, 74	Wheat Medical Scholarship Fund	78
Stephens, Richard B., Scholarship Fund	72	Udall, Morris, Scholarship Foundation	27	Whitehill, Virginia Hurst, Scholarship Fund	34
Stevens, B. K. & Betty C., Graduate Scholarship	69	UF Dental Guild Loan	64	Whitfield Constitutional Law Scholarship Fund	72
Stevens, Naomi S., Memorial Graduate Scholarship	69	UF Emergency Short-Term Loans	21	Wickstrom Family Fund	70
Stokes Chemical Engineering Graduate Fellowship Fund	67	UF Gator Club Scholarships	27	Wiesel Prize in Ethics Essay Contest	86
Stokes, Sherwood L. - Environmental and Water Quality Scholarships	25	UF Graduate Grant	19	Wilcox Scholarship Fund	82
Stokes, Sherwood L., -General Practitioner Scholarship	72	UF Honors Summer Study Abroad Scholarship	27	Wilder Sisters Scholarship Fund	56, 80
Stokes-Day Scholarship	72	UF International Center Spring Semester Study Abroad Scholarship	27	Wilford, Hugh and Mabel, Scholarship	78
Storms, D. A., Scholarship	36	UF Long-Term Loans	21	Wilgus, A. Curtis Graduate Fellowship Fund	52
Stoughton, Mark W., Theatre Scholarship Fund	48, 68	UFID	3	Wilhelm, Ralph S. Jr., Scholarship	82
Stoughton, Mark, Band Scholarship Fund	48	UFLaw School Faculty Scholarship Fund	72	Wilkes, J. Fred & Lilly C., Scholarship	44
Stoval Memorial Scholarship Fund	64	United Services Automobile Association Scholarship Awards	56	Williams, J.F., Memorial Scholarship	36
Streib Award	77	United States Golf Association (USGA)	51	Willinger, Edwin, Trust Scholarship Fund	18
Stringfellow, Hart R.	21	United States Peace Corps	83	Wilmot Prize for Excellence in Music Education Fund	68
Stripling Scholarship Fund	66	University Club of Orlando Loan Fund	73	Wilson Musical Theatre Scholarships	48
Student Affairs	26	University Financial Services	13	WilsonMiller Inc. Scholarship	45
Student Aid for Education (SAFE)	21	University Honors Program	27	Wirtanen, George W., Scholarship Fund	78
Student Contribution	6	University of Florida Friends of Theater and Dance	48, 68	Withdrawal	8
Student Employment	22	University Women's Club Award	68	Witten Scholarship Fund	82
Student Employment Office	22	University Women's Club Scholarships	25	Wohlgenuth, Elizabeth and Julius, Scholarship	41
Student Health Care Center	26	Urban Entomology Undergraduate Scholarship	37	Wolff, William W. and Marie C., Scholarship Fund	78
Student Health Fee	12	URS Corporation Scholarship	45	Wood, H. E., Scholarship	36
Student's Status	5	USS Little Rock Association NROTC Scholarship Program	56	Wood, Mary Bradshaw, Award	43
Summer Financial Aid	5	Valentine, Dan, Memorial Scholarship	50	Woodruff, Sara H., Foundation Graduate Fellowships	25
Summerill, Thomas and Trudy, Scholarship in Health Administration	80	Van Dune, Giles and Martha, Scholarship Fund	35	Woods, F. A., Awards	62
Summerville, Richard, Memorial Fund	53	Van Horn Music Fund	68	Woodward, Eugene E., Memorial Scholarship	38
Sung Family Fine Arts Fellowship	68	Van Horn, James W., Music Fund	48	Wrigley-Hancock Fellowship in Equine Colic Studies Fund	82
Supplemental Educational Opportunity Grant, Federal	18	Vance Publishing Corp. Scholarship	62	WRS Infrastructure & Environment Inc. Award	65
Sutcliffe, Walter and Louise, Foundation Scholarship Fund	56, 80	Vance, Linda D., Fellowship History Fund	76	WTJ/NBC 6 Assistantship Fund in Memory of Rod Pierce	51, 70
Suwannee County Conservation District Scholarship	34	Vandiver T.A. of the Year Award	77	Wunsch, Joseph W., Fellowship Fund	82
Swander, James E., Memorial Scholarship Fund	46, 67	Vargo Scholarship	81	Wunsch, Joseph W., Scholarship Fund	44
Swedish Women's Educational Association Scholarship	86	Varosi, Stephen M., Memorial Fellowship	45, 68	Wysocki, Ted, Scholarship Fund	24, 25
Sweger, John B. and Gloria B., Scholarship	50	Vaughn Fellowship in Orchid Biology	74	Yachbes Family Scholarship	57
Swerdlow, Wade S., Scholarship	50	Verification	4	Yancey Scholarship Fund	72
Tadrowski Scholarship Fund	41, 65	Verlander, Paul, Award	65	Yazdi Scholarship/Fellowship	18
Tag and Label Manufacturers Institute Inc. Scholarships	86	Veteran Affairs (VA) Work-Study	23	Yegelwel Fellowship	72
Talbots Women's Scholarship Fund	86	Veterinary Medical Student Loan	82	York, E.T. Jr., Award of Merit	34
Target Leadership Scholarship	58	Viall, Charles B. III, Student Loan Fund	82	Young Student Exchange	41
Tarr Award	53	Vidal Memorial Loan Fund	58	Young, Sue K., Scholarship	25
TARR Scholarship	44	Vilallonga, Federico A., Memorial Award	58	Zabel Memorial Fund	63
Taxation of Aid Programs	8	Vining, Effie Jackson, Scholarship Fund	18	Zachariah Memorial Fund	34
TEACH Grant	19	Virginia Dare Scholarship	38	Zack, Stanley, Advertising Scholarship	50
				Ziegert, Cheryl, Memorial Scholarship Fund	25
				Ziegler, Lewis W., Memorial Scholarship	39
				Zimmerman, Shuffield, Kiser, & Sutcliffe, PA, Fall Moot Court Competition Fund	72
				Zirger, Alice, Memorial Scholarship	53

Financial Aid Calendar

January

01

Apply now for financial aid for the 2009-10 academic year.

February

Application Help Sessions and Tabling.
Watch MyUfl and the *Independent Florida Alligator* for times and locations.

March

15

"On-time" UF Financial Aid Application Deadline for 2009-10 Aid. We must receive the results of your FAFSA from the federal processor with a calculated "Estimated Family Contribution" for your application to be considered "on time."

Be sure to list "University of Florida" on your FAFSA before sending it to the processor. Do NOT send your FAFSA to UF.

Late applicants are considered for aid remaining after on-time applicants have been awarded.

April

01

Spring 2009 Short-Term Loan repayment deadline

May

22

Summer A/C 2009 Fee Payment Deadline

June

30

2008-09 Pell Grant Application Deadline

30

Deadline to submit a FAFSA to apply for any federal aid program for 2008-09

July

01

Summer A 2009 Short-Term Loan Repayment Deadline

10

Summer B 2009 Fee Payment Deadline

25

Summer A/B/C 2009 Deferred Fee Payment Deadline

August

01

Summer B/C 2009 Short-Term Loan Repayment Deadline

20

Fall 2009 Registration Begins

24

Fall 2009 Classes Begin

September

04

Fall 2009 Fee Payment Deadline

October

03

CLAST Exam

November

December

01

Fall 2009 Short-Term Loan Repayment Deadline

+ the office for
Student Financial Affairs

*S-107 Criser Hall, P.O. Box 114025
Gainesville, FL 32611-4025*

UF UNIVERSITY of
FLORIDA
The Foundation for The Gator Nation

A Division of Student Affairs Department + Educating Leaders for a Global Community.